

Norwich to Tilbury

Volume 6: Environmental Statement

Document: 6.14.F2 Environmental Statement Figure 14.2 - Construction Noise Assessment Outputs

Final Issue A

August 2025

Planning Inspectorate Reference: EN020027

Infrastructure Planning (Applications: Prescribed Forms and Procedure) Regulations 2009 Regulation 5(2)(a)

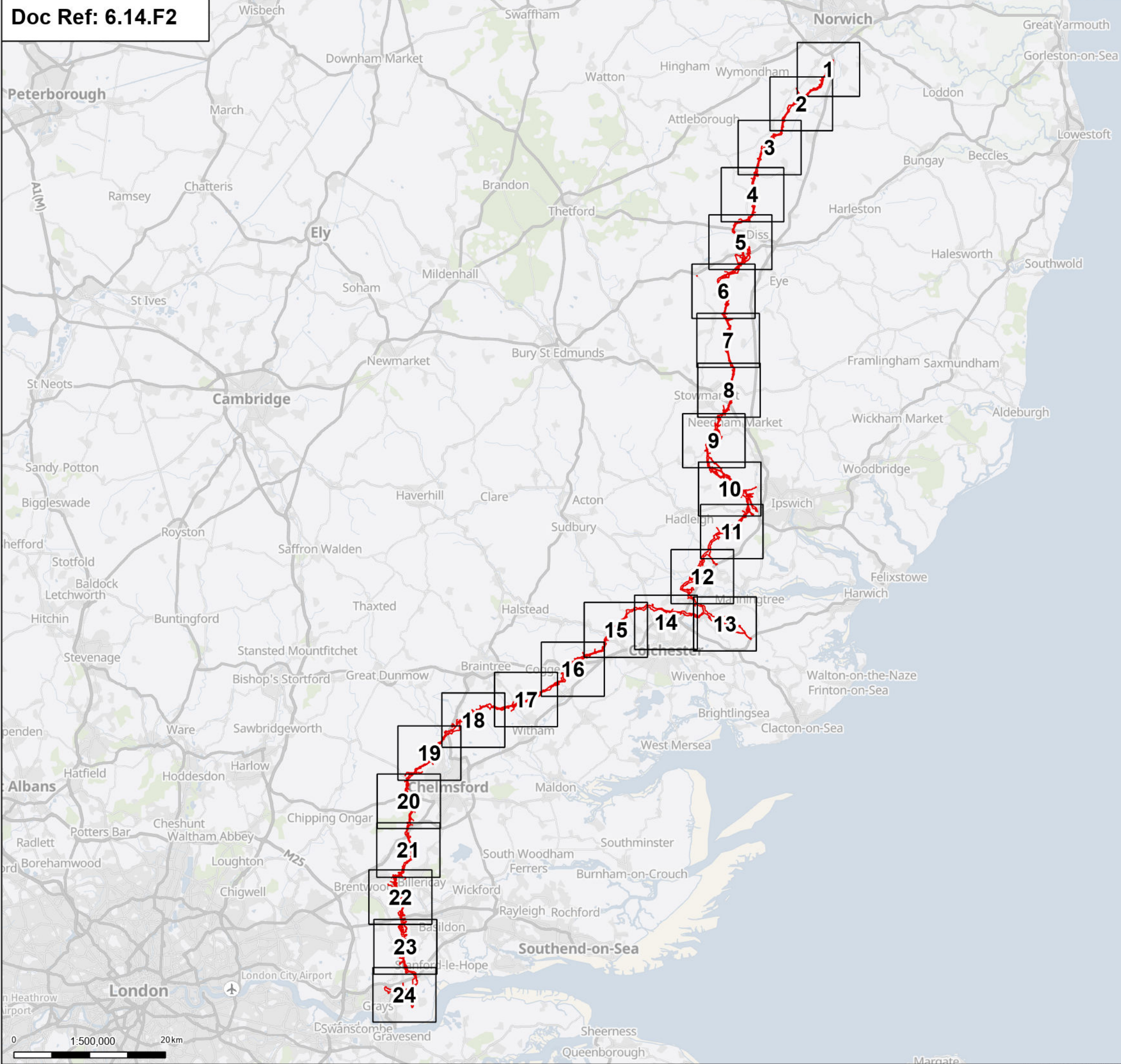

Order limits
 Pages

Notes: © Crown copyright and database rights 2025 Ordnance Survey 0100031673, Contains public sector information licensed under the Open Government Licence v3.0, © National Grid UK

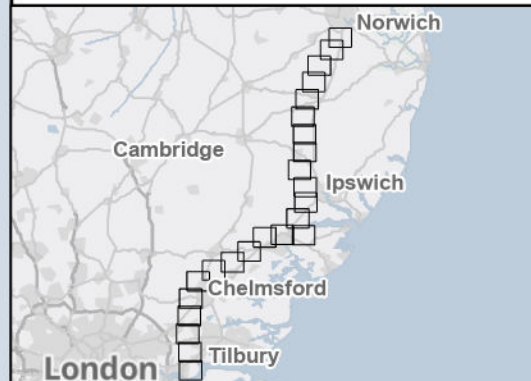

A	Aug 2025	FOR DCO APPLICATION	NB	AF	KB
Rev	Date	Description	Drawn	Check	Approv

nationalgrid PROJECT: Norwich to Tilbury

Planning Inspectorate App Number: EN020027
Regulation 5(2)(a)

Title:

Figure 14.2 - Noise and Vibration -
Construction Noise Assessment Outputs
Overview

Designed	D. Gray	Date	21 Aug 25
Drawn	N. Banu	Date	21 Aug 25
Checked	A. Fell	Date	21 Aug 25
Approved	K. Burrows	Date	21 Aug 25
Scale:	1:500,000	Datum:	AOD
Original Size:	A3	Grid:	OS
Suitability Code:	A2	Project Number:	10059280

Suitability Description:	Accepted as Concept Stage
--------------------------	---------------------------

Drawing Number:	Revision:
10059280-ARC-ENV-ZZ-DR-ZZ-00290	A

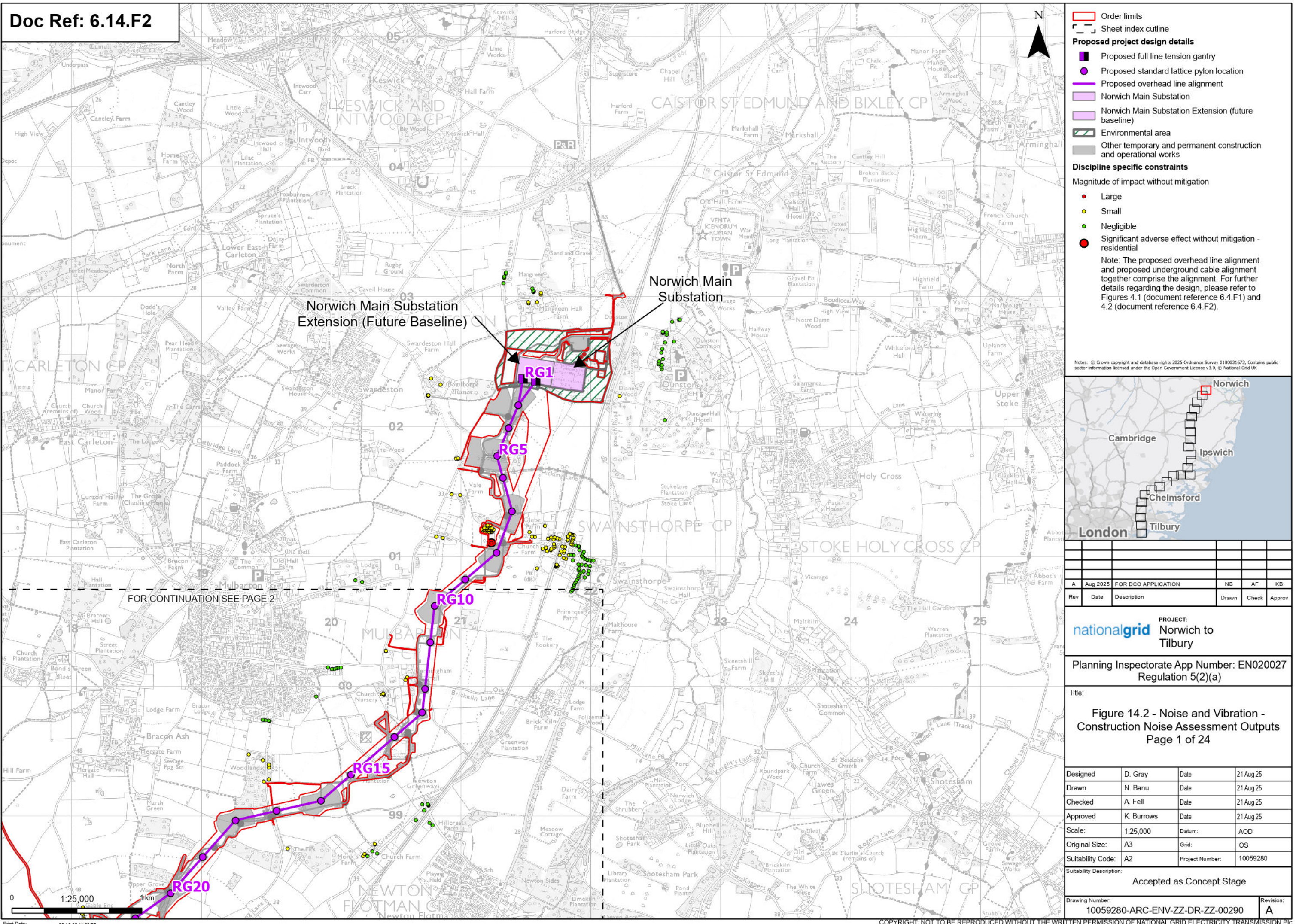

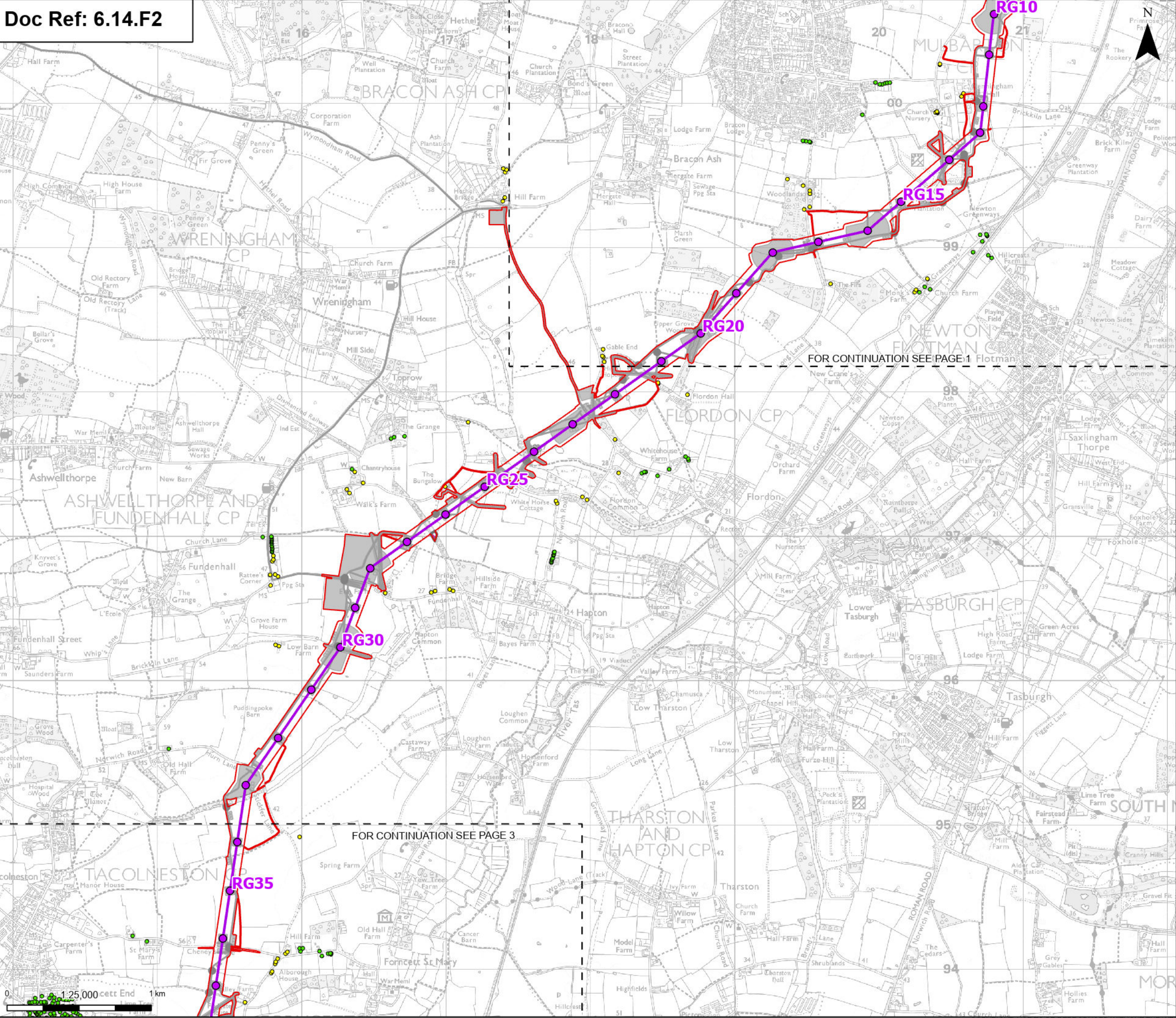

Order limits

Sheet index cutline

Proposed project design details

- Proposed standard lattice pylon location
- Proposed overhead line alignment
- Environmental mitigation
- Other temporary and permanent construction and operational works

Discipline specific constraints

Magnitude of impact without mitigation

- Small
- Negligible

Note: The proposed overhead line alignment and proposed underground cable alignment together comprise the alignment. For further details regarding the design, please refer to Figures 4.1 (document reference 6.4.F1) and 4.2 (document reference 6.4.F2).

Notes: © Crown copyright and database rights 2025 Ordnance Survey 0100031673, Contains public sector information licensed under the Open Government Licence v3.0, © National Grid UK

Norwich

Cambridge

Ipswich

Chelmsford

Tilbury

London

A	Aug 2025	FOR DCO APPLICATION	NB	AF	KB
Rev	Date	Description	Drawn	Check	Approv

PROJECT:

nationalgrid Norwich to Tilbury

Planning Inspectorate App Number: EN020027 Regulation 5(2)(a)

Title:

Figure 14.2 - Noise and Vibration - Construction Noise Assessment Outputs Page 2 of 24

Designed	D. Gray	Date	21 Aug 25
Drawn	N. Banu	Date	21 Aug 25
Checked	A. Fell	Date	21 Aug 25
Approved	K. Burrows	Date	21 Aug 25
Scale:	1:25,000	Datum:	AOD
Original Size:	A3	Grid:	OS
Suitability Code:	A2	Project Number:	10059280

Suitability Description:

Accepted as Concept Stage

Drawing Number: 10059280-ARC-ENV-ZZ-DR-ZZ-00290

Revision: A

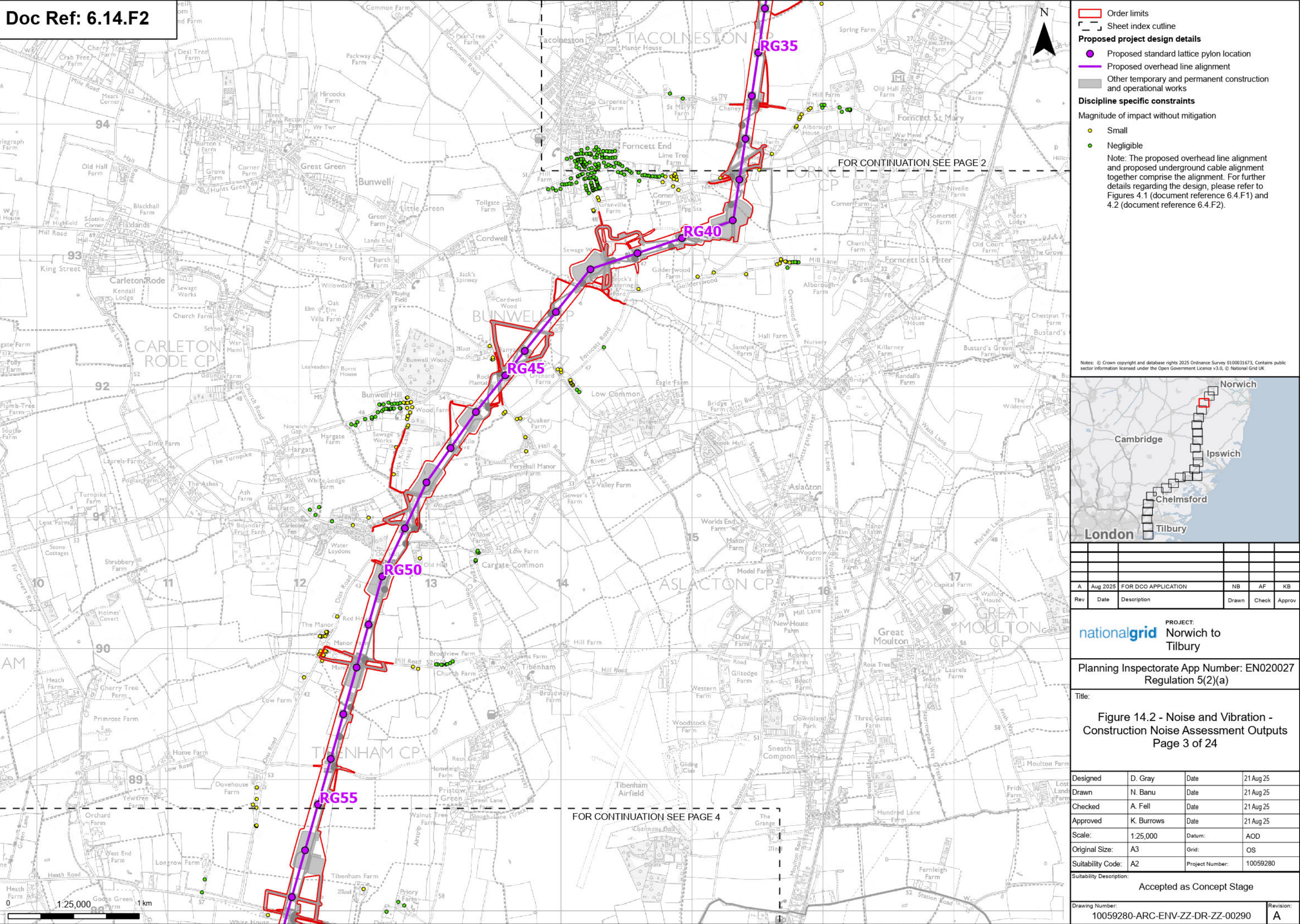

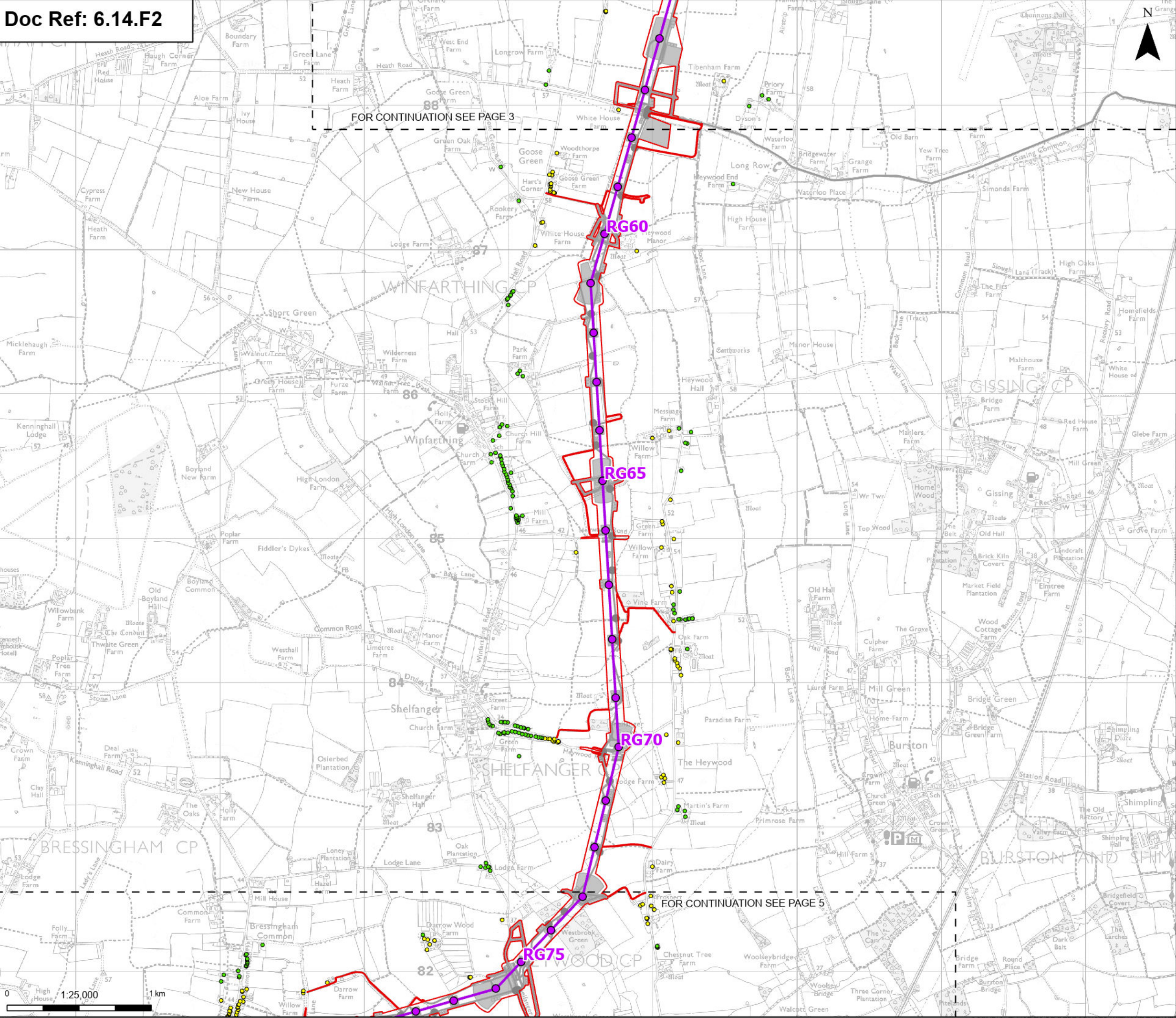

Order limits

Sheet index cutline

Proposed project design details

- Proposed standard lattice pylon location
- Proposed overhead line alignment
- Other temporary and permanent construction and operational works

Discipline specific constraints

Magnitude of impact without mitigation

- Small
- Negligible

Note: The proposed overhead line alignment and proposed underground cable alignment together comprise the alignment. For further details regarding the design, please refer to Figures 4.1 (document reference 6.4.F1) and 4.2 (document reference 6.4.F2).

Notes: © Crown copyright and database rights 2025 Ordnance Survey 0100031673. Contains public sector information licensed under the Open Government Licence v3.0. © National Grid UK

A	Aug 2025	FOR DCO APPLICATION	NB	AF	KB
Rev	Date	Description	Drawn	Check	Approv

PROJECT:
nationalgrid Norwich to Tilbury

Planning Inspectorate App Number: EN020027
Regulation 5(2)(a)

Title:
Figure 14.2 - Noise and Vibration - Construction Noise Assessment Outputs
Page 4 of 24

Designed	D. Gray	Date	21 Aug 25
Drawn	N. Banu	Date	21 Aug 25
Checked	A. Fell	Date	21 Aug 25
Approved	K. Burrows	Date	21 Aug 25
Scale:	1:25,000	Datum:	AOD
Original Size:	A3	Grid:	OS
Suitability Code:	A2	Project Number:	10059280

Suitability Description:
Accepted as Concept Stage

Drawing Number:
10059280-ARC-ENV-ZZ-DR-ZZ-00290

Revision:
A

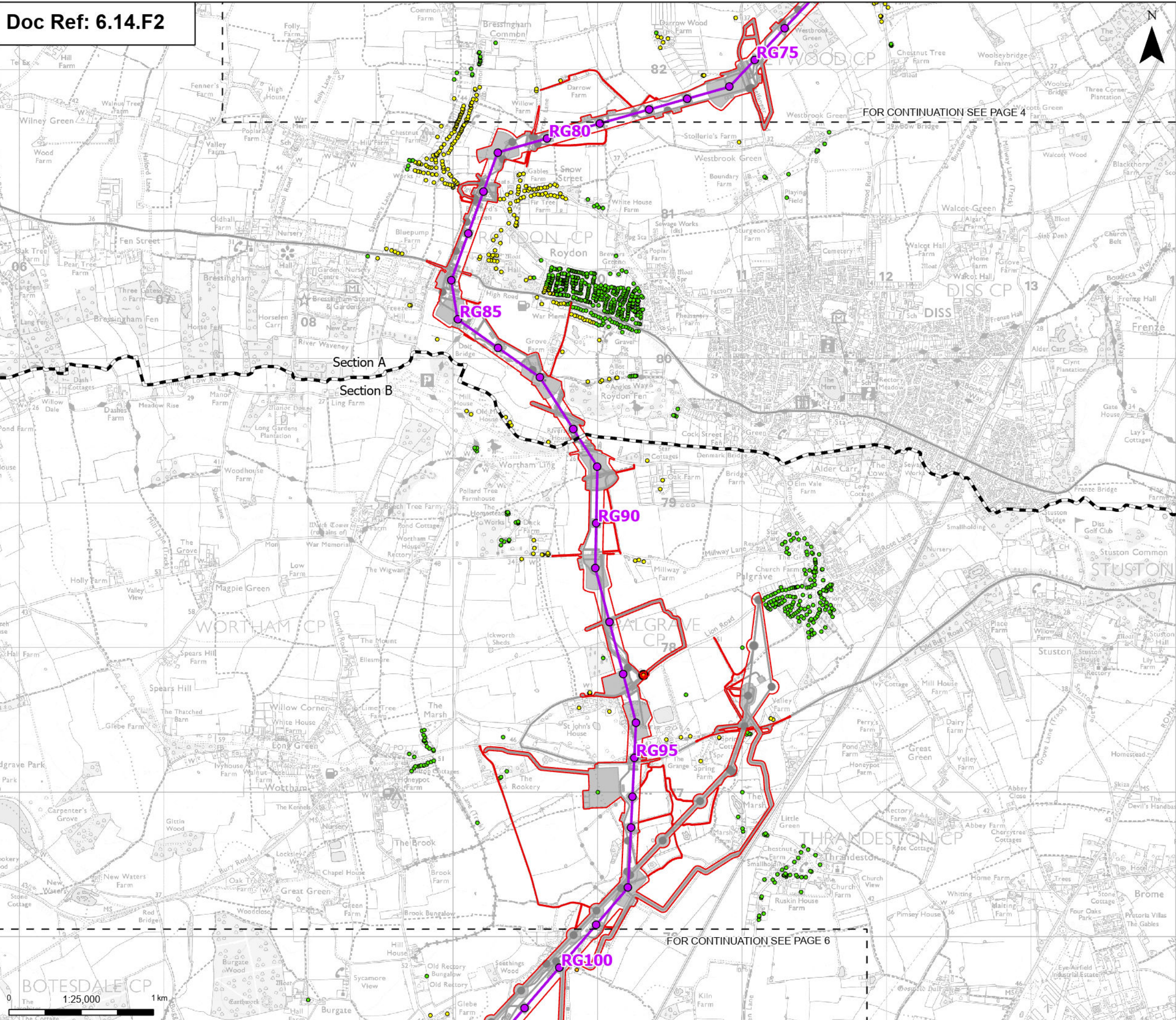

Order limits

Sheet index cutline

Project sections

Proposed project design details

- Proposed standard lattice pylon location
- Proposed overhead line alignment
- Environmental mitigation
- Other temporary and permanent construction and operational works

Discipline specific constraints

Magnitude of impact without mitigation

- Medium
- Small
- Negligible
- Significant adverse effect without mitigation - residential

Note: The proposed overhead line alignment and proposed underground cable alignment together comprise the alignment. For further details regarding the design, please refer to Figures 4.1 (document reference 6.4.F1) and 4.2 (document reference 6.4.F2).

Notes: © Crown copyright and database rights 2025 Ordnance Survey 0100031673, Contains public sector information licensed under the Open Government Licence v3.0, © National Grid UK

A	Aug 2025	FOR DCO APPLICATION	NB	AF	KB
Rev	Date	Description	Drawn	Check	Approv

PROJECT:
nationalgrid Norwich to Tilbury

Planning Inspectorate App Number: EN020027
Regulation 5(2)(a)

Title:
Figure 14.2 - Noise and Vibration - Construction Noise Assessment Outputs
Page 5 of 24

Designed	D. Gray	Date	21 Aug 25
Drawn	N. Banu	Date	21 Aug 25
Checked	A. Fell	Date	21 Aug 25
Approved	K. Burrows	Date	21 Aug 25
Scale:	1:25,000	Datum:	AOD
Original Size:	A3	Grid:	OS
Suitability Code:	A2	Project Number:	10059280
Suitability Description: Accepted as Concept Stage			

Drawing Number:
10059280-ARC-ENV-ZZ-DR-ZZ-00290

Revision:
A

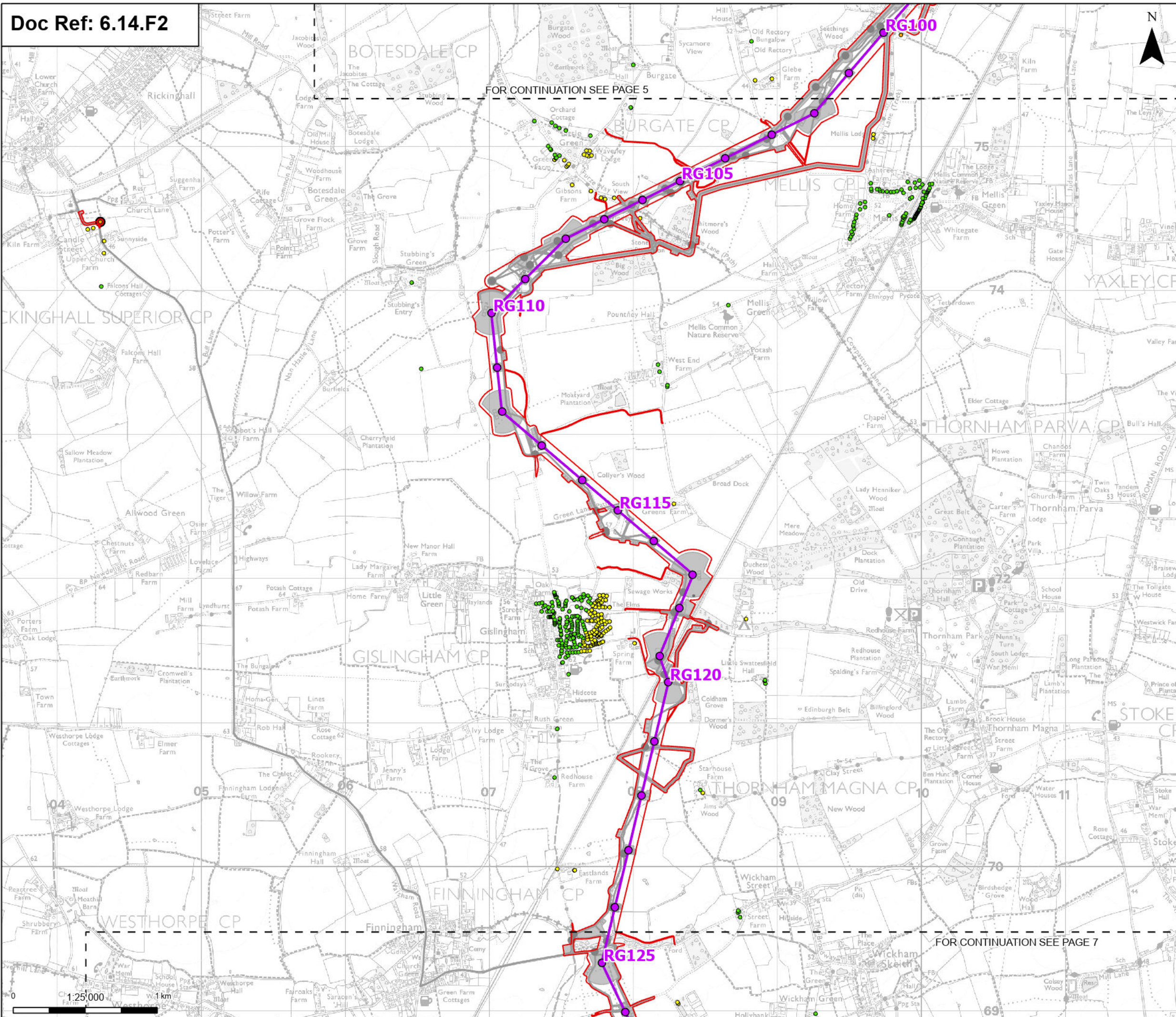

Order limits
Sheet index cutline

Proposed project design details

- Proposed standard lattice pylon location
- Proposed overhead line alignment
- Environmental mitigation
- Other temporary and permanent construction and operational works

Discipline specific constraints

Magnitude of impact without mitigation

- Medium
- Small
- Negligible
- Significant adverse effect without mitigation - residential

Note: The proposed overhead line alignment and proposed underground cable alignment together comprise the alignment. For further details regarding the design, please refer to Figures 4.1 (document reference 6.4.F1) and 4.2 (document reference 6.4.F2).

Notes: © Crown copyright and database rights 2025 Ordnance Survey 0100031673. Contains public sector information licensed under the Open Government Licence v3.0. © National Grid UK

Location Map

Map showing the project route from Norwich to Tilbury, passing through Cambridge, Ipswich, Chelmsford, and London.

Rev	Date	Description	Drawn	Check	Approv
A	Aug 2025	FOR DCO APPLICATION	NB	AF	KB

PROJECT:
nationalgrid Norwich to Tilbury

Planning Inspectorate App Number: EN020027
Regulation 5(2)(a)

Title:
Figure 14.2 - Noise and Vibration -
Construction Noise Assessment Outputs
Page 6 of 24

Designed	D. Gray	Date	21 Aug 25
Drawn	N. Banu	Date	21 Aug 25
Checked	A. Fell	Date	21 Aug 25
Approved	K. Burrows	Date	21 Aug 25
Scale:	1:25,000	Datum:	AOD
Original Size:	A3	Grid:	OS
Suitability Code:	A2	Project Number:	10059280

Suitability Description:
Accepted as Concept Stage

Drawing Number:
10059280-ARC-ENV-ZZ-DR-ZZ-00290

Revision:
A

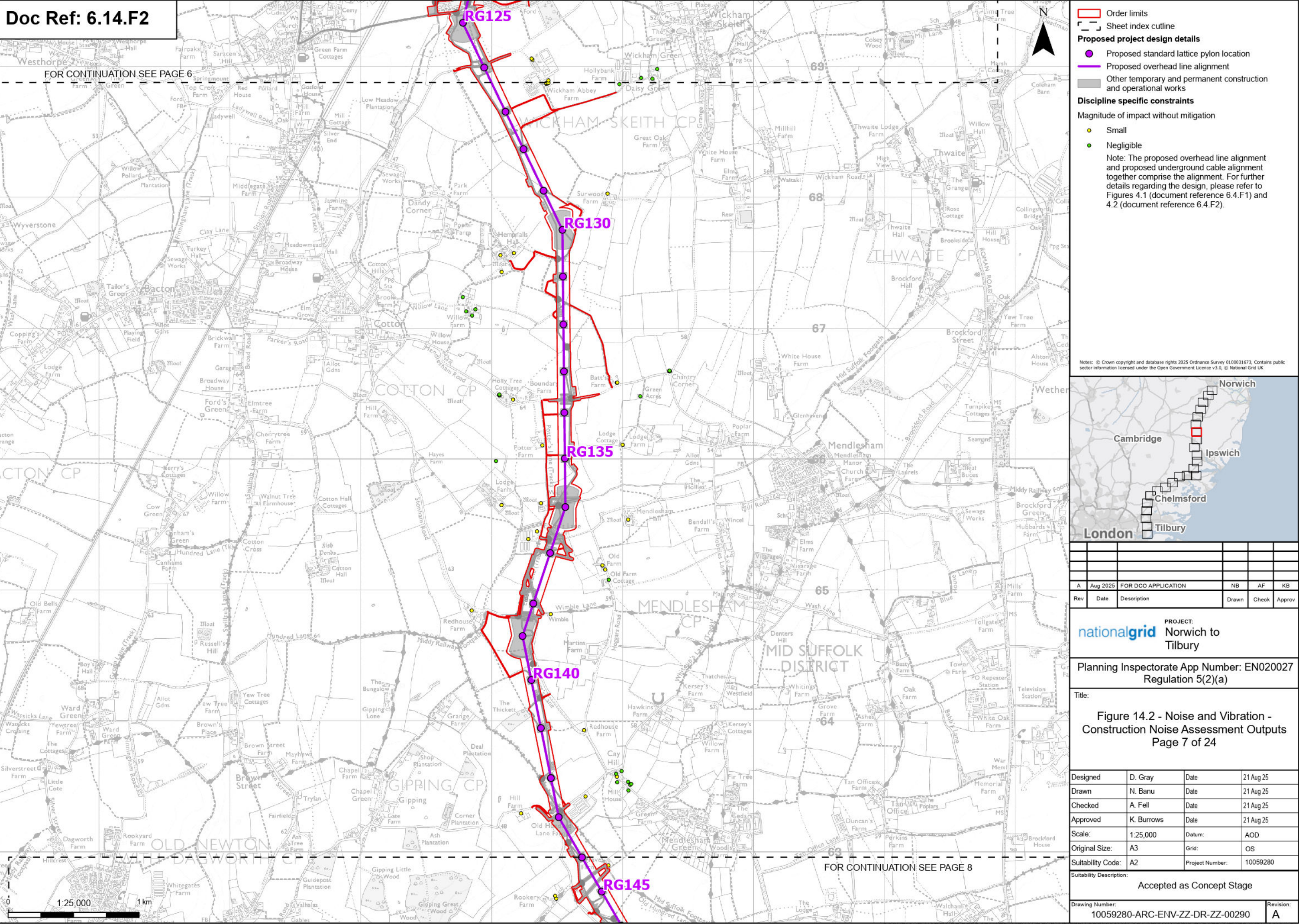

FOR CONTINUATION SEE PAGE 7

FOR CONTINUATION SEE PAGE 9

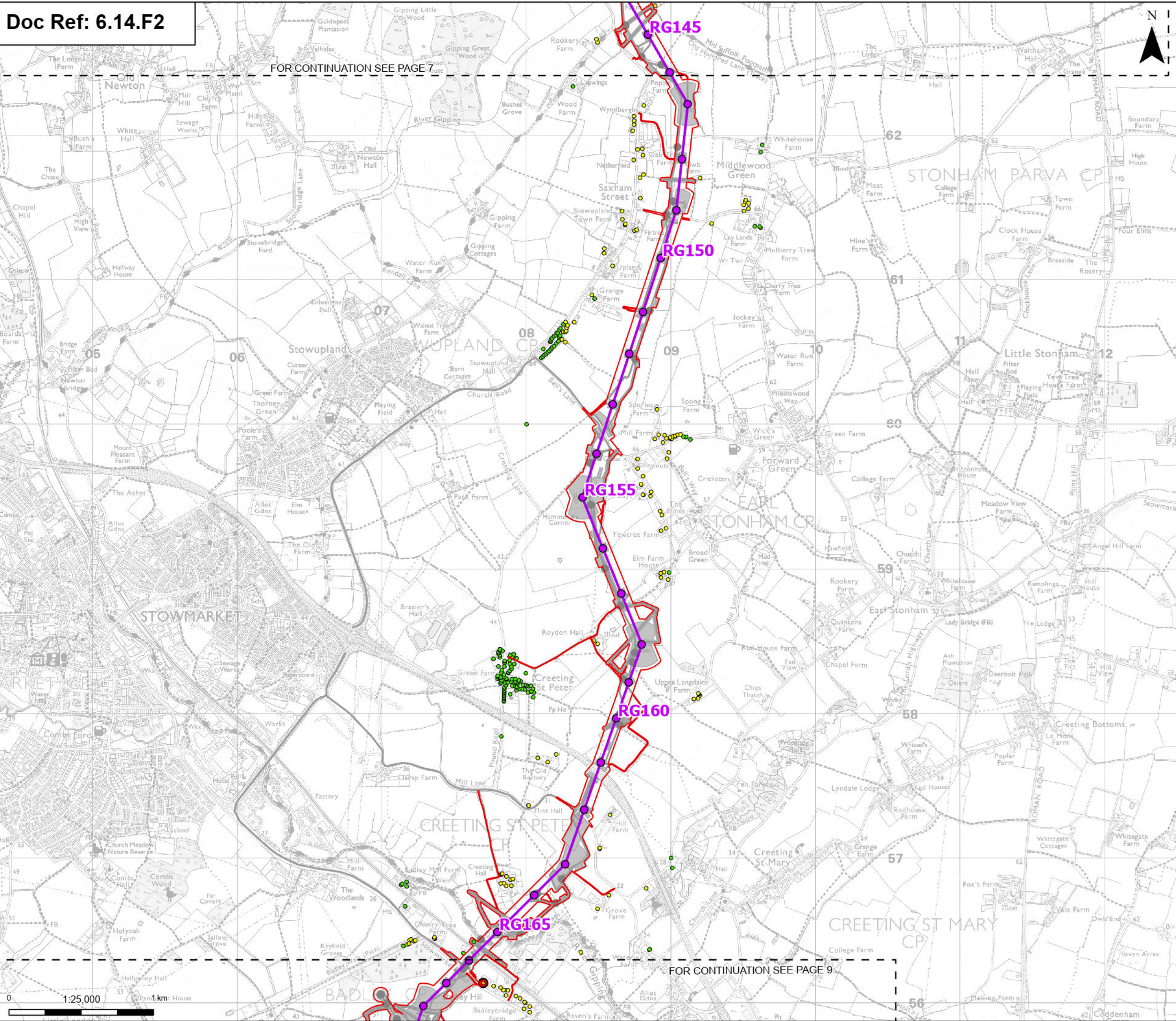

Order limits

Sheet index cutline

Proposed project design details

- Proposed standard lattice pylon location
- Proposed overhead line alignment
- Environmental mitigation
- Other temporary and permanent construction and operational works

Discipline specific constraints

Magnitude of impact without mitigation

- Medium
- Small
- Negligible
- Significant adverse effect without mitigation - residential

Note: The proposed overhead line alignment and proposed underground cable alignment together comprise the alignment. For further details regarding the design, please refer to Figures 4.1 (document reference 6.4.F1) and 4.2 (document reference 6.4.F2).

Notes: © Crown copyright and database rights 2025 Ordnance Survey 0100031673, Contains public sector information licensed under the Open Government Licence v3.0, © National Grid UK

Location Map

Map showing the project location relative to major cities: London, Cambridge, Ipswich, and Norwich. The project route is highlighted in red.

Rev	Date	Description	Drawn	Check	Approv
A	Aug 2025	FOR DCO APPLICATION	NB	AF	KB

PROJECT: Norwich to Tilbury

Planning Inspectorate App Number: EN020027 Regulation 5(2)(a)

Title: Figure 14.2 - Noise and Vibration - Construction Noise Assessment Outputs Page 8 of 24

Designed	D. Gray	Date	21 Aug 25
Drawn	N. Banu	Date	21 Aug 25
Checked	A. Fell	Date	21 Aug 25
Approved	K. Burrows	Date	21 Aug 25
Scale:	1:25,000	Datum:	AOD
Original Size:	A3	Grid:	OS
Suitability Code:	A2	Project Number:	10059280

Suitability Description: Accepted as Concept Stage

Drawing Number: 10059280-ARC-ENV-ZZ-DR-ZZ-00290

Revision: A

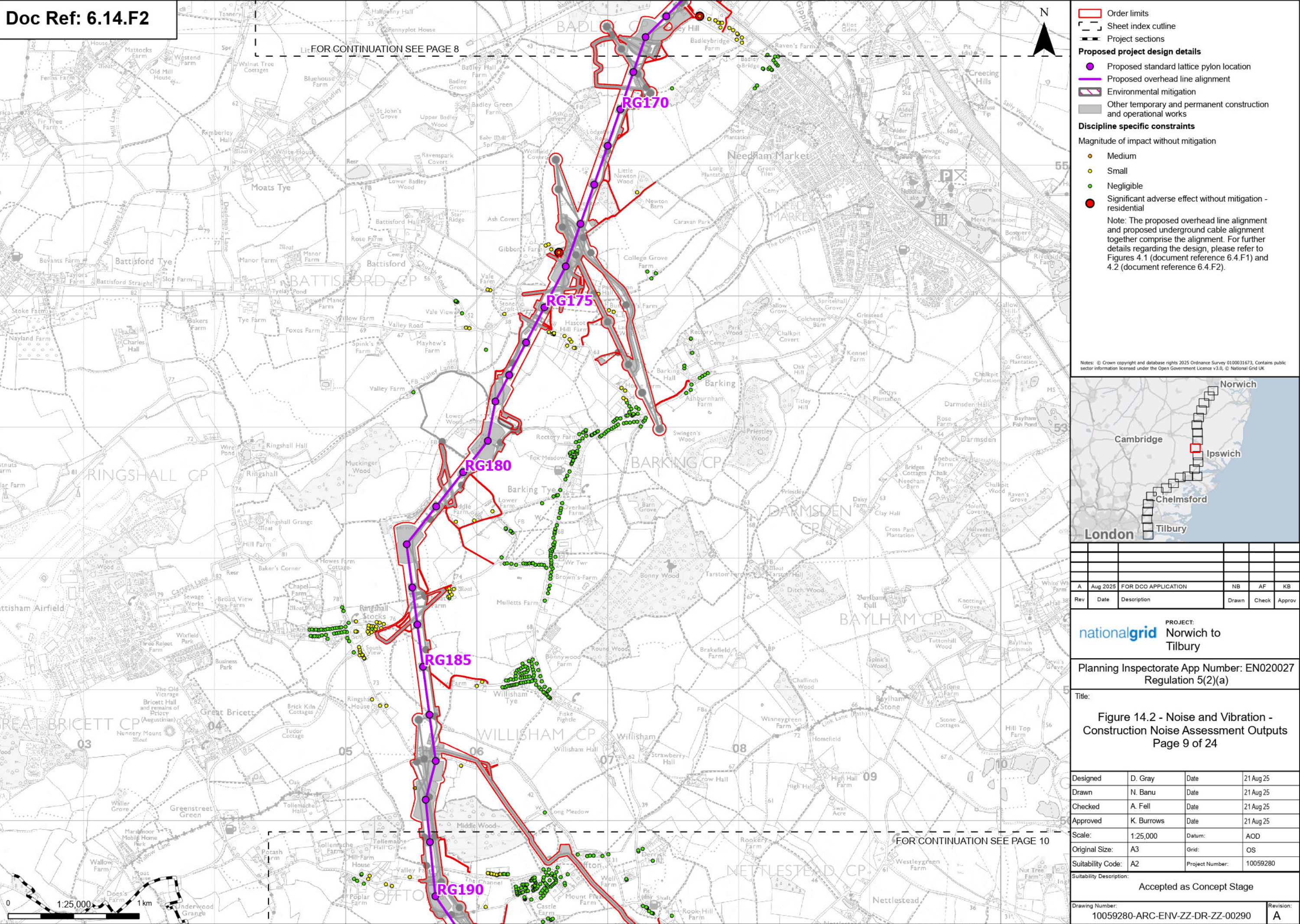

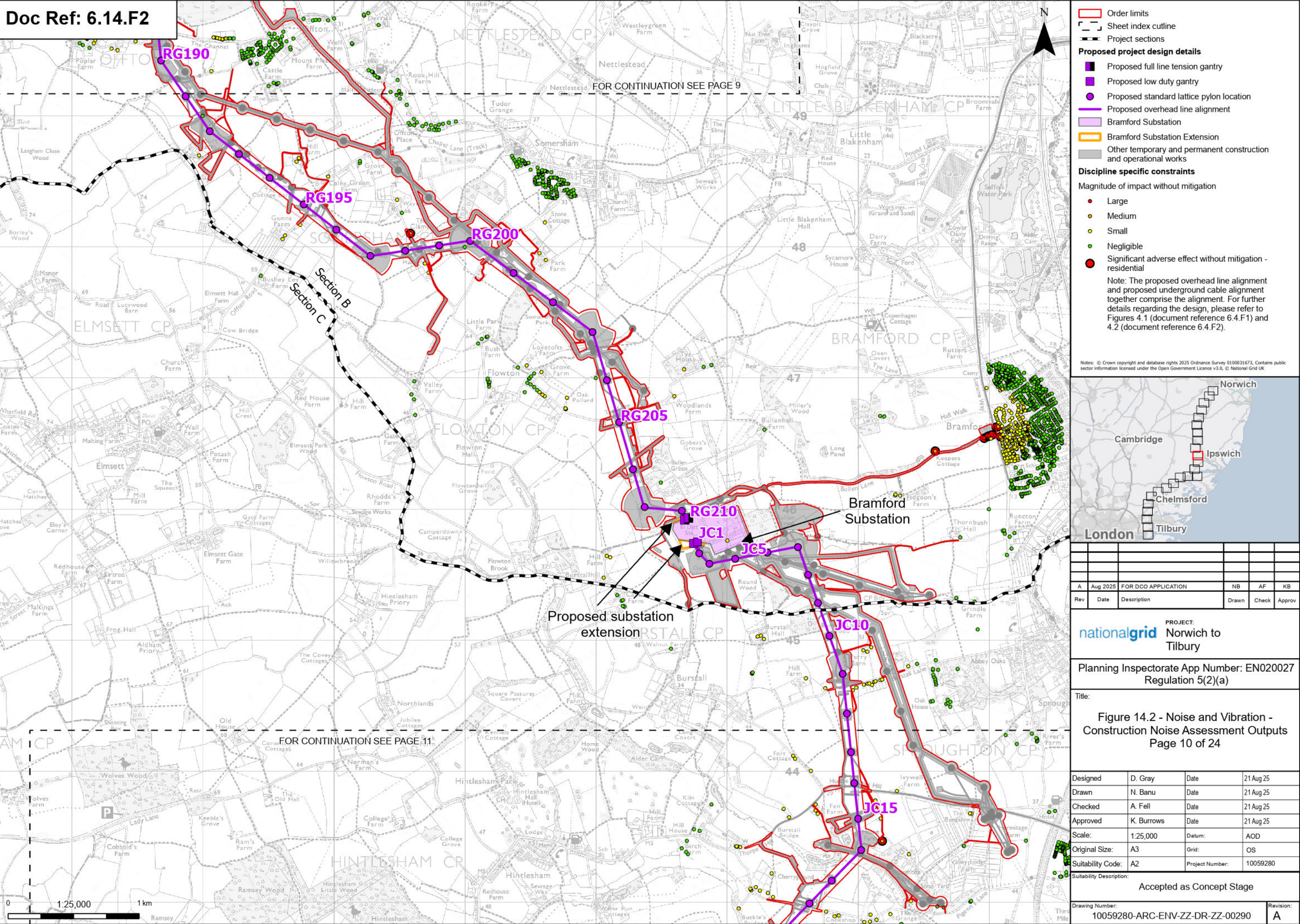

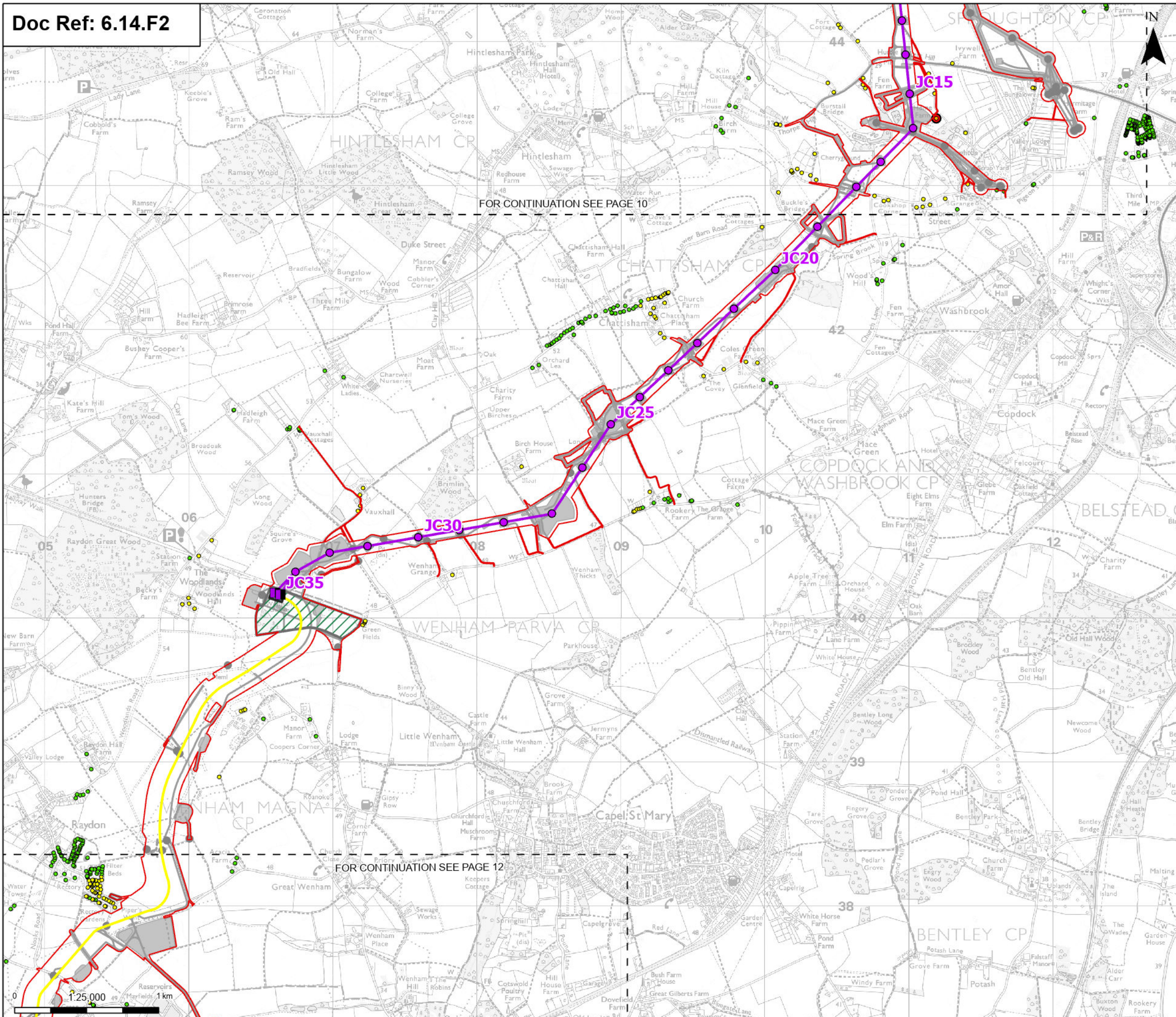

Order limits

Sheet index cutline

Proposed project design details

- Proposed full line tension gantry
- Proposed standard lattice pylon location
- Proposed overhead line alignment
- Proposed underground cable alignment
- Proposed cable sealing end compound (CSEC)
- Environmental area
- Environmental mitigation
- Other temporary and permanent construction and operational works

Discipline specific constraints

Magnitude of impact without mitigation

- Medium
- Small
- Negligible
- Significant adverse effect without mitigation - residential

Note: The proposed overhead line alignment and proposed underground cable alignment together comprise the alignment. For further details regarding the design, please refer to Figures 4.1 (document reference 6.4.F1) and 4.2 (document reference 6.4.F2).

Notes: © Crown copyright and database rights 2025 Ordnance Survey 0100031673. Contains public sector information licensed under the Open Government Licence v3.0. © National Grid UK

Norwich

Cambridge

Ipswich

Chelmsford

Tilbury

London

A	Aug 2025	FOR DCO APPLICATION	NB	AF	KB
Rev	Date	Description	Drawn	Check	Approv

PROJECT:

nationalgrid Norwich to Tilbury

Planning Inspectorate App Number: EN020027
Regulation 5(2)(a)

Title:

Figure 14.2 - Noise and Vibration -
Construction Noise Assessment Outputs
Page 11 of 24

Designed	D. Gray	Date	21 Aug 25
Drawn	N. Banu	Date	21 Aug 25
Checked	A. Fell	Date	21 Aug 25
Approved	K. Burrows	Date	21 Aug 25
Scale:	1:25,000	Datum:	AOD
Original Size:	A3	Grid:	OS
Suitability Code:	A2	Project Number:	10059280

Suitability Description:

Accepted as Concept Stage

Drawing Number:

10059280-ARC-ENV-ZZ-DR-ZZ-00290

Revision:

A

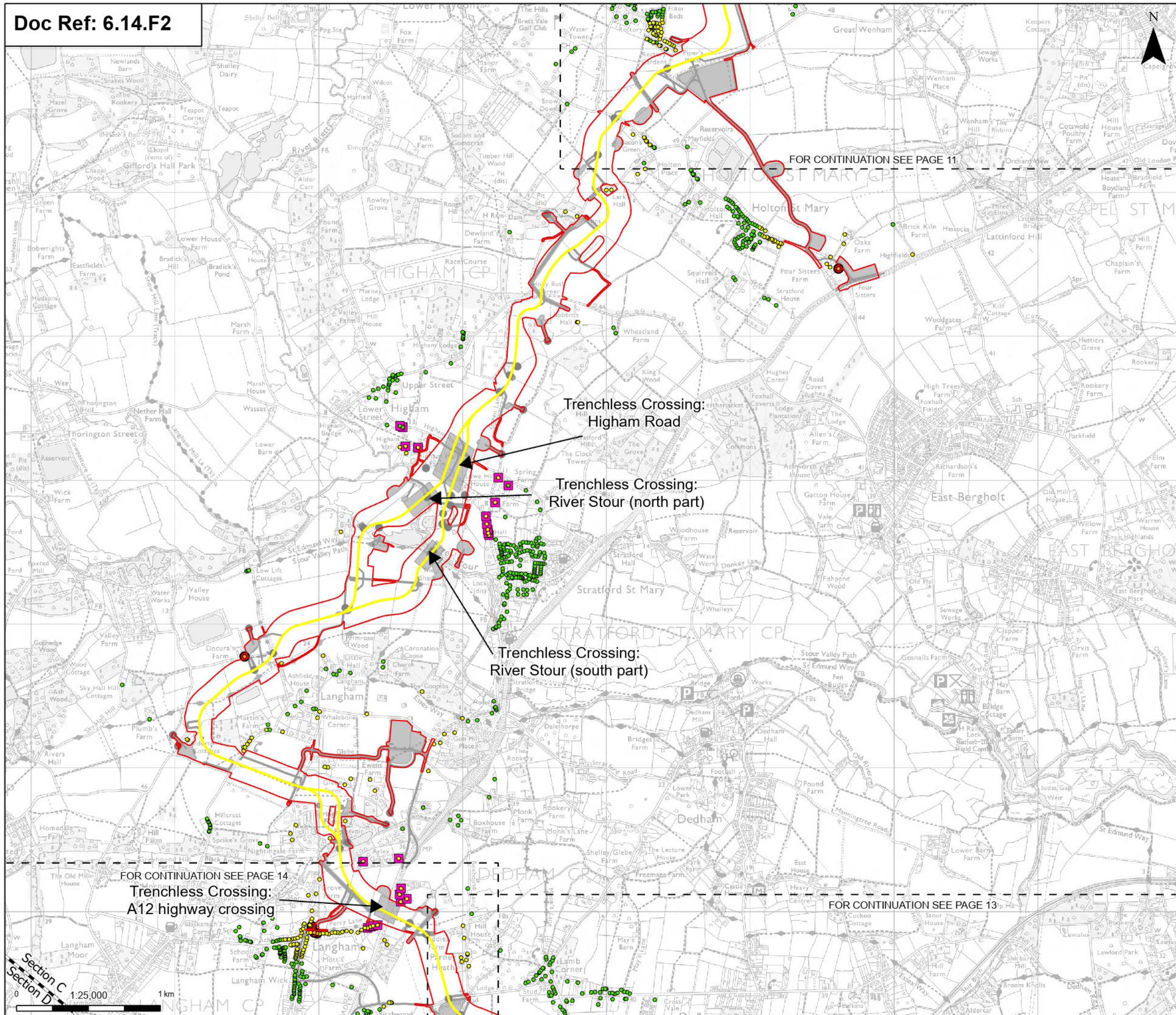

Order limits

Sheet index cutline

Project sections

Proposed project design details

Proposed underground cable alignment

Environmental mitigation

Other temporary and permanent construction and operational works

Discipline specific constraints

Magnitude of impact without mitigation

- Medium
- Small
- Negligible
- Significant adverse effect without mitigation - residential
- Night noise - Significant adverse effect without mitigation - Residential

Note: The proposed overhead line alignment and proposed underground cable alignment together comprise the alignment. For further details regarding the design, please refer to Figures 4.1 (document reference 6.4.F1) and 4.2 (document reference 6.4.F2).

Notes: © Crown copyright and database rights 2025 Ordnance Survey 0100031673, Contains public sector information licensed under the Open Government Licence v3.0, © National Grid UK

Norwich

Cambridge

Ipswich

Chelmsford

Tilbury

London

A	Aug 2025	FOR DCO APPLICATION	NB	AF	KB
Rev	Date	Description	Drawn	Check	Approv

PROJECT:

nationalgrid Norwich to Tilbury

Planning Inspectorate App Number: EN020027
Regulation 5(2)(a)

Title:

Figure 14.2 - Noise and Vibration -
Construction Noise Assessment Outputs
Page 12 of 24

Designed	D. Gray	Date	21 Aug 25
Drawn	N. Banu	Date	21 Aug 25
Checked	A. Fell	Date	21 Aug 25
Approved	K. Burrows	Date	21 Aug 25
Scale:	1:25,000	Datum:	AOD
Original Size:	A3	Grid:	OS
Suitability Code:	A2	Project Number:	10059280

Suitability Description:

Accepted as Concept Stage

Drawing Number:

10059280-ARC-ENV-ZZ-DR-ZZ-00290

Revision:

A

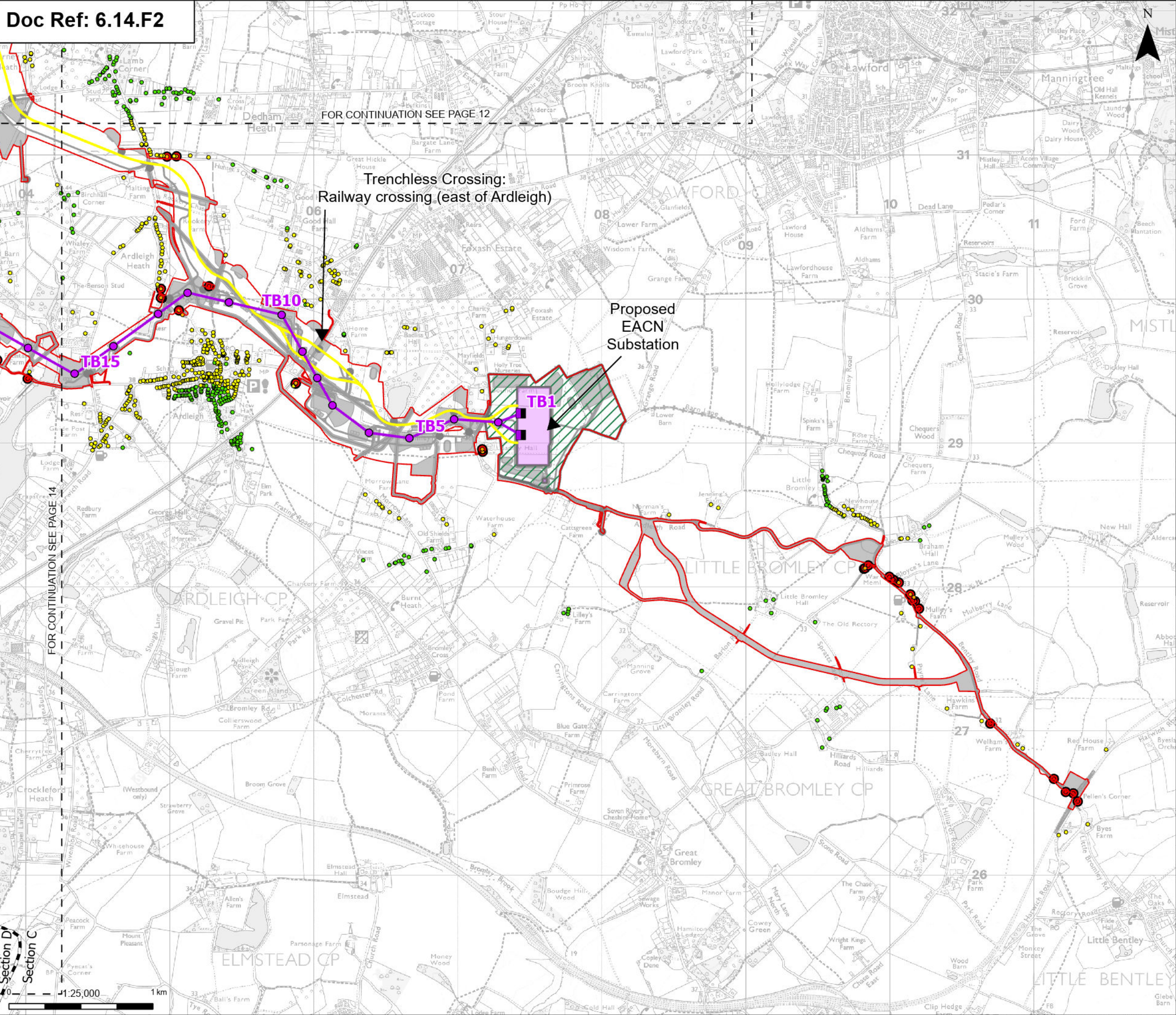

Order limits

Sheet index cutline

Project sections

Proposed project design details

- Proposed full line tension gantry
- Proposed standard lattice pylon location
- Proposed overhead line alignment
- Proposed underground cable alignment
- Proposed DNO Substation
- Proposed East Anglia Connection Node Substation (EACN)
- Environmental area
- Other temporary and permanent construction and operational works

Discipline specific constraints

Magnitude of impact without mitigation

- Large
- Medium
- Small
- Negligible
- Significant adverse effect without mitigation - residential

Note: The proposed overhead line alignment and proposed underground cable alignment together comprise the alignment. For further details regarding the design, please refer to Figures 4.1 (document reference 6.4.F1) and 4.2 (document reference 6.4.F2).

Notes: © Crown copyright and database rights 2025 Ordnance Survey 0100031673. Contains public sector information licensed under the Open Government Licence v3.0. © National Grid UK



Rev	Date	Description	Drawn	Check	Approv
A	Aug 2025	FOR DCO APPLICATION	NB	AF	KB

PROJECT: **Norwich to Tilbury**

Planning Inspectorate App Number: EN020027
Regulation 5(2)(a)

Title:
Figure 14.2 - Noise and Vibration - Construction Noise Assessment Outputs
Page 13 of 24

Designed	D. Gray	Date	21 Aug 25
Drawn	N. Banu	Date	21 Aug 25
Checked	A. Fell	Date	21 Aug 25
Approved	K. Burrows	Date	21 Aug 25
Scale:	1:25,000	Datum:	AOD
Original Size:	A3	Grid:	OS
Suitability Code:	A2	Project Number:	10059280

Accepted as Concept Stage

Drawing Number: 10059280-ARC-ENV-ZZ-DR-ZZ-00290
Revision: A

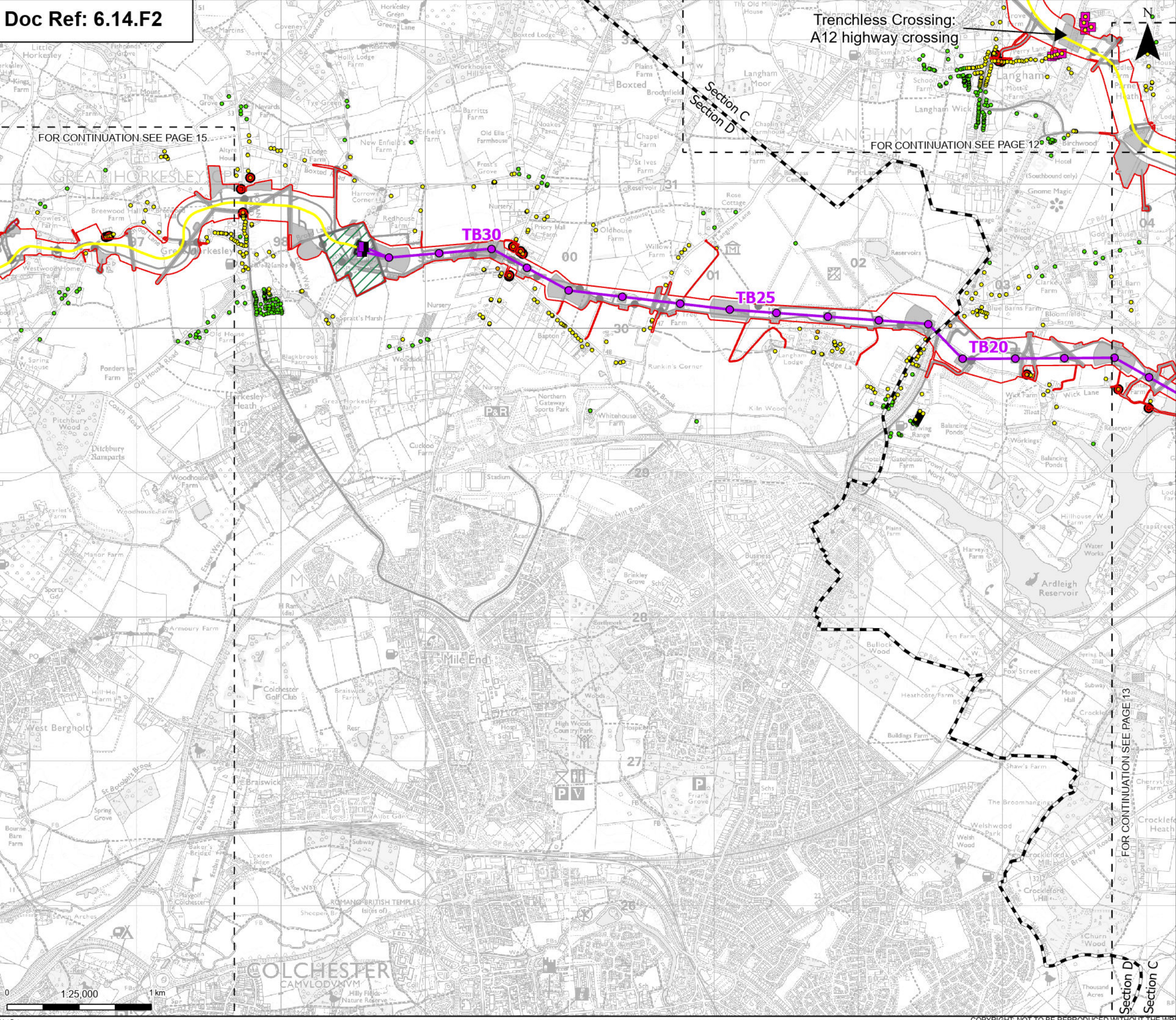

Order limits

- Order limits
- Sheet index cutline
- Project sections

Proposed project design details

- Proposed full line tension gantry
- Proposed standard lattice pylon location
- Proposed overhead line alignment
- Proposed underground cable alignment
- Proposed cable sealing end compound (CSEC)
- Environmental area
- Environmental mitigation
- Other temporary and permanent construction and operational works

Discipline specific constraints

Magnitude of impact without mitigation

- Large
- Medium
- Small
- Negligible
- Significant adverse effect without mitigation - residential
- Night noise - Significant adverse effect without mitigation - Residential

Note: The proposed overhead line alignment and proposed underground cable alignment together comprise the alignment. For further details regarding the design, please refer to Figures 4.1 (document reference 6.4.F1) and 4.2 (document reference 6.4.F2).



Rev	Date	Description	Drawn	Check	Approv
A	Aug 2025	FOR DCO APPLICATION	NB	AF	KB

PROJECT:
nationalgrid Norwich to Tilbury

Planning Inspectorate App Number: EN020027
Regulation 5(2)(a)

Title:
Figure 14.2 - Noise and Vibration -
Construction Noise Assessment Outputs
Page 14 of 24

Designed	D. Gray	Date	21 Aug 25
Drawn	N. Banu	Date	21 Aug 25
Checked	A. Fell	Date	21 Aug 25
Approved	K. Burrows	Date	21 Aug 25
Scale:	1:25,000	Datum:	AOD
Original Size:	A3	Grid:	OS
Suitability Code:	A2	Project Number:	10059280

Suitability Description:
Accepted as Concept Stage

Drawing Number:
10059280-ARC-ENV-ZZ-DR-ZZ-00290

Revision:
A

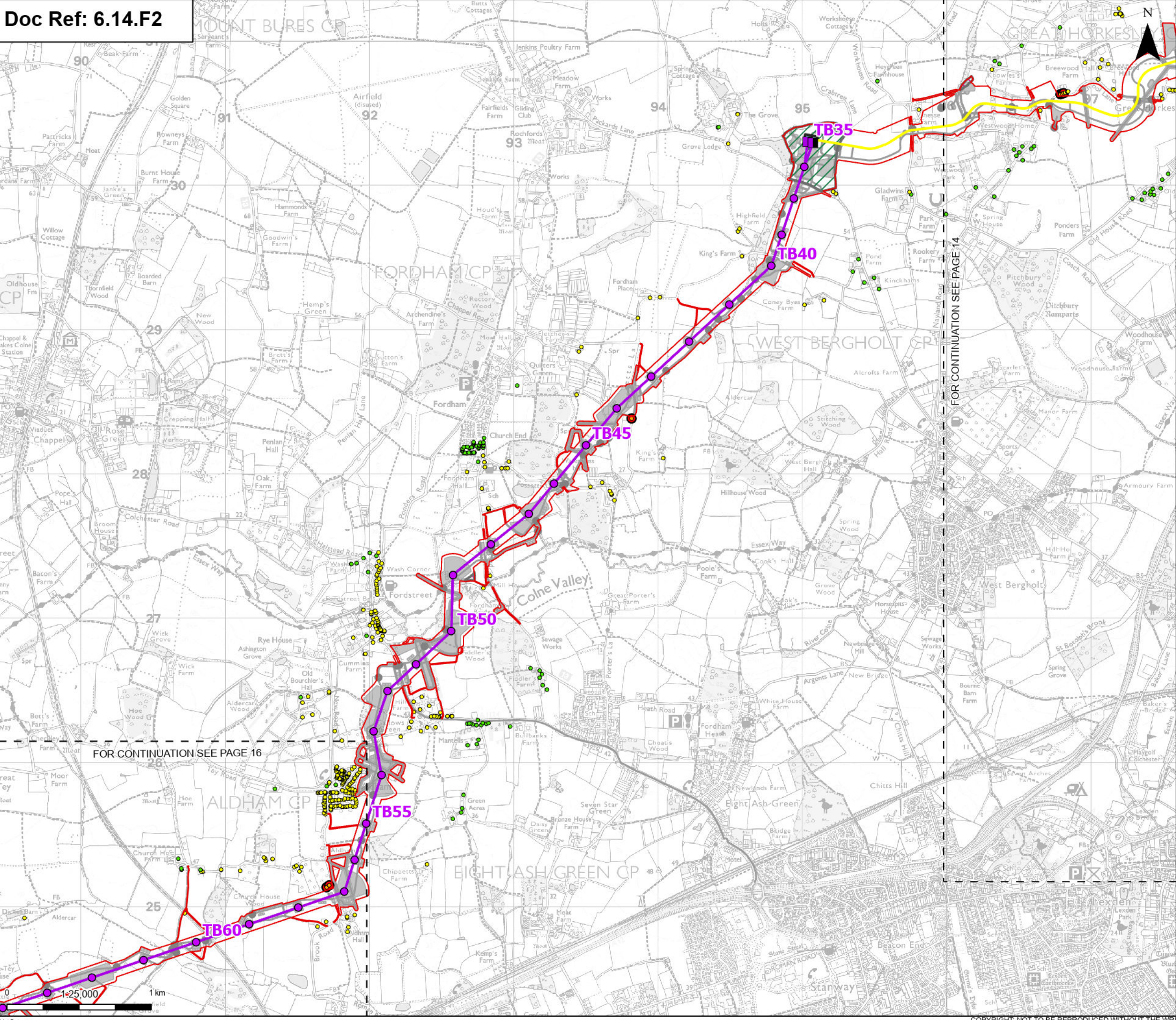

Order limits

- Order limits
- Sheet index cutline

Proposed project design details

- Proposed full line tension gantry
- Proposed standard lattice pylon location
- Proposed overhead line alignment
- Proposed underground cable alignment
- Proposed cable sealing end compound (CSEC)
- Environmental area
- Environmental mitigation
- Other temporary and permanent construction and operational works

Discipline specific constraints

Magnitude of impact without mitigation

- Medium
- Small
- Negligible
- Significant adverse effect without mitigation - residential

Note: The proposed overhead line alignment and proposed underground cable alignment together comprise the alignment. For further details regarding the design, please refer to Figures 4.1 (document reference 6.4.F1) and 4.2 (document reference 6.4.F2).

Notes: © Crown copyright and database rights 2025 Ordnance Survey 0100031673, Contains public sector information licensed under the Open Government Licence v3.0, © National Grid UK



Rev	Date	Description	Drawn	Check	Approv
A	Aug 2025	FOR DCO APPLICATION	NB	AF	KB

PROJECT:
nationalgrid Norwich to Tilbury

Planning Inspectorate App Number: EN020027
Regulation 5(2)(a)

Title:
Figure 14.2 - Noise and Vibration -
Construction Noise Assessment Outputs
Page 15 of 24

Designed	D. Gray	Date	21 Aug 25
Drawn	N. Banu	Date	21 Aug 25
Checked	A. Fell	Date	21 Aug 25
Approved	K. Burrows	Date	21 Aug 25
Scale:	1:25,000	Datum:	AOD
Original Size:	A3	Grid:	OS
Suitability Code:	A2	Project Number:	10059280

Accepted as Concept Stage

Drawing Number:
10059280-ARC-ENV-ZZ-DR-ZZ-00290

Revision:
A

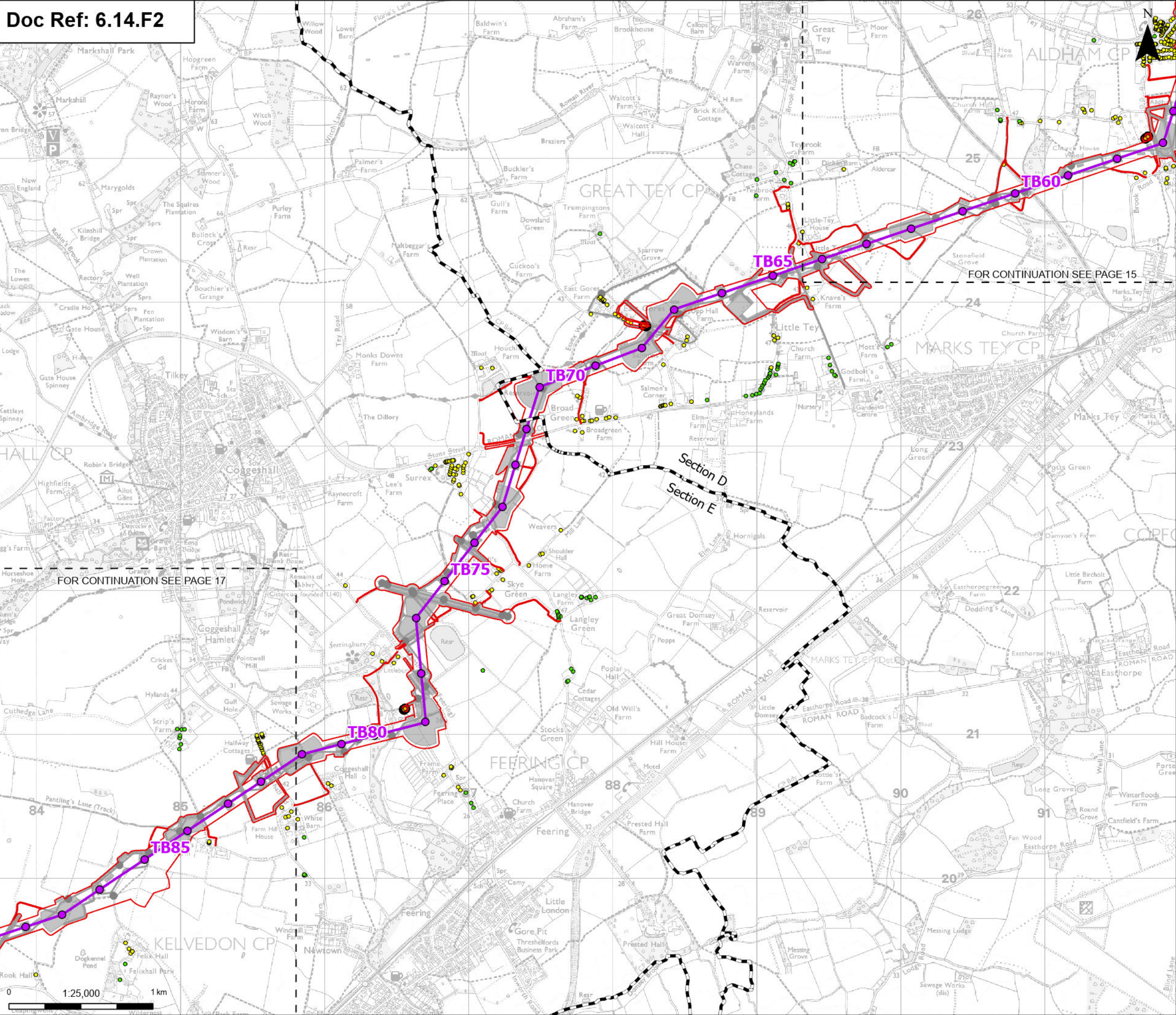

Order limits

- Sheet index cutline
- Project sections

Proposed project design details

- Proposed standard lattice pylon location
- Proposed overhead line alignment
- Environmental mitigation
- Other temporary and permanent construction and operational works

Discipline specific constraints

Magnitude of impact without mitigation

- Medium
- Small
- Negligible
- Significant adverse effect without mitigation - residential

Note: The proposed overhead line alignment and proposed underground cable alignment together comprise the alignment. For further details regarding the design, please refer to Figures 4.1 (document reference 6.4.F1) and 4.2 (document reference 6.4.F2).

Notes: © Crown copyright and database rights 2025 Ordnance Survey 0100031673, Contains public sector information licensed under the Open Government Licence v3.0, © National Grid UK



Rev	Date	Description	Drawn	Check	Approv
A	Aug 2025	FOR DCO APPLICATION	NB	AF	KB

PROJECT:
nationalgrid Norwich to Tilbury

Planning Inspectorate App Number: EN020027
Regulation 5(2)(a)

Title:
Figure 14.2 - Noise and Vibration -
Construction Noise Assessment Outputs
Page 16 of 24

Designed	D. Gray	Date	21 Aug 25
Drawn	N. Banu	Date	21 Aug 25
Checked	A. Fell	Date	21 Aug 25
Approved	K. Burrows	Date	21 Aug 25
Scale:	1:25,000	Datum:	AOD
Original Size:	A3	Grid:	OS
Suitability Code:	A2	Project Number:	10059280

Suitability Description:
Accepted as Concept Stage

Drawing Number:
10059280-ARC-ENV-ZZ-DR-ZZ-00290

Revision:
A

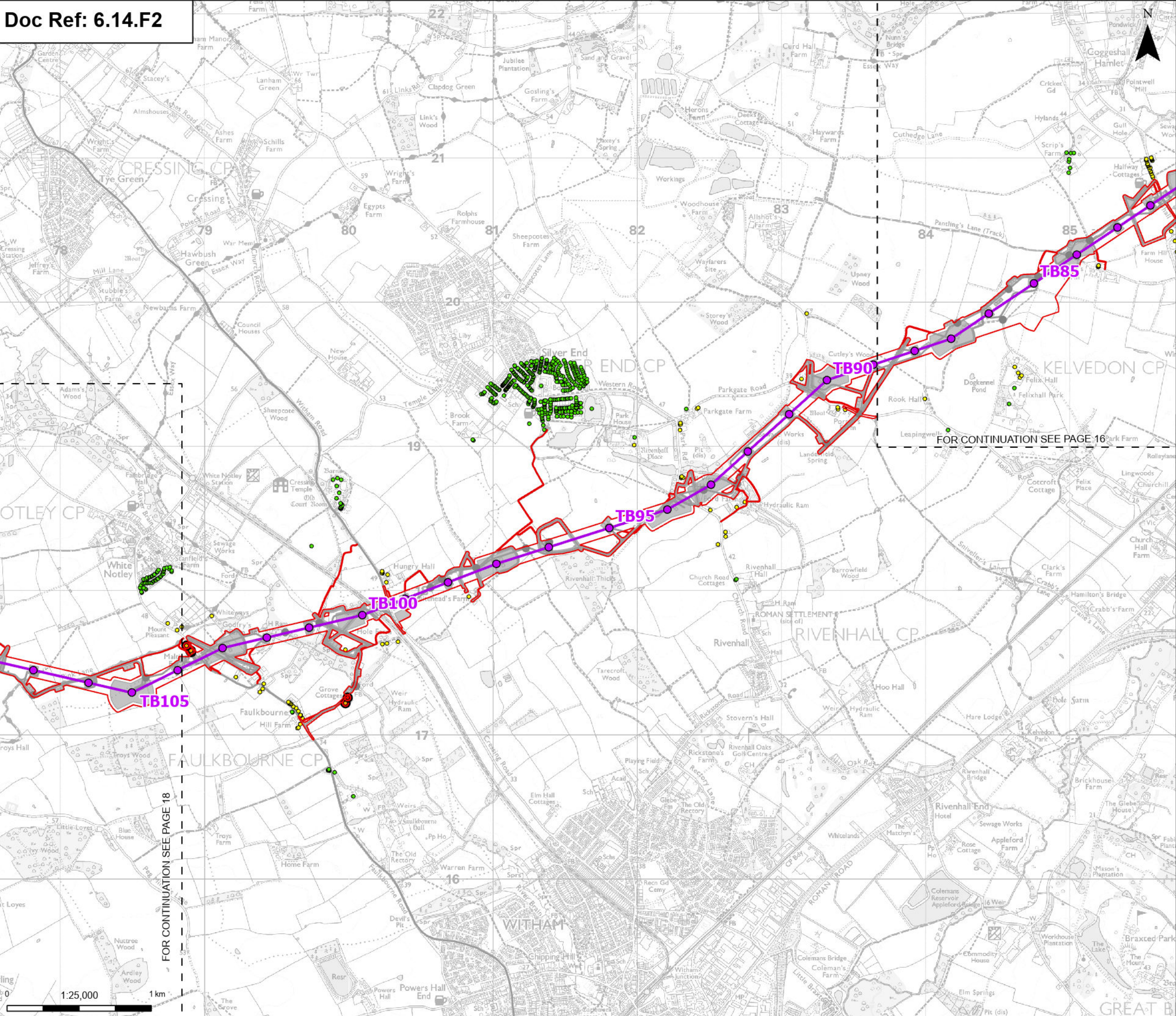

Order limits

Sheet index cutline

Proposed project design details

- Proposed standard lattice pylon location
- Proposed overhead line alignment
- Other temporary and permanent construction and operational works

Discipline specific constraints

Magnitude of impact without mitigation

- Large
- Medium
- Small
- Negligible
- Significant adverse effect without mitigation - residential

Note: The proposed overhead line alignment and proposed underground cable alignment together comprise the alignment. For further details regarding the design, please refer to Figures 4.1 (document reference 6.4.F1) and 4.2 (document reference 6.4.F2).

Notes: © Crown copyright and database rights 2025 Ordnance Survey 0100031673, Contains public sector information licensed under the Open Government Licence v3.0, © National Grid UK

Norwich

Cambridge

Ipswich

Chelmsford

Tilbury

London

A	Aug 2025	FOR DCO APPLICATION	NB	AF	KB
Rev	Date	Description	Drawn	Check	Approv

PROJECT:

nationalgrid Norwich to Tilbury

Planning Inspectorate App Number: EN020027 Regulation 5(2)(a)

Title:

Figure 14.2 - Noise and Vibration - Construction Noise Assessment Outputs
Page 17 of 24

Designed	D. Gray	Date	21 Aug 25
Drawn	N. Banu	Date	21 Aug 25
Checked	A. Fell	Date	21 Aug 25
Approved	K. Burrows	Date	21 Aug 25
Scale:	1:25,000	Datum:	AOD
Original Size:	A3	Grid:	OS
Suitability Code:	A2	Project Number:	10059280

Suitability Description:

Accepted as Concept Stage

Drawing Number: 10059280-ARC-ENV-ZZ-DR-ZZ-00290

Revision: A

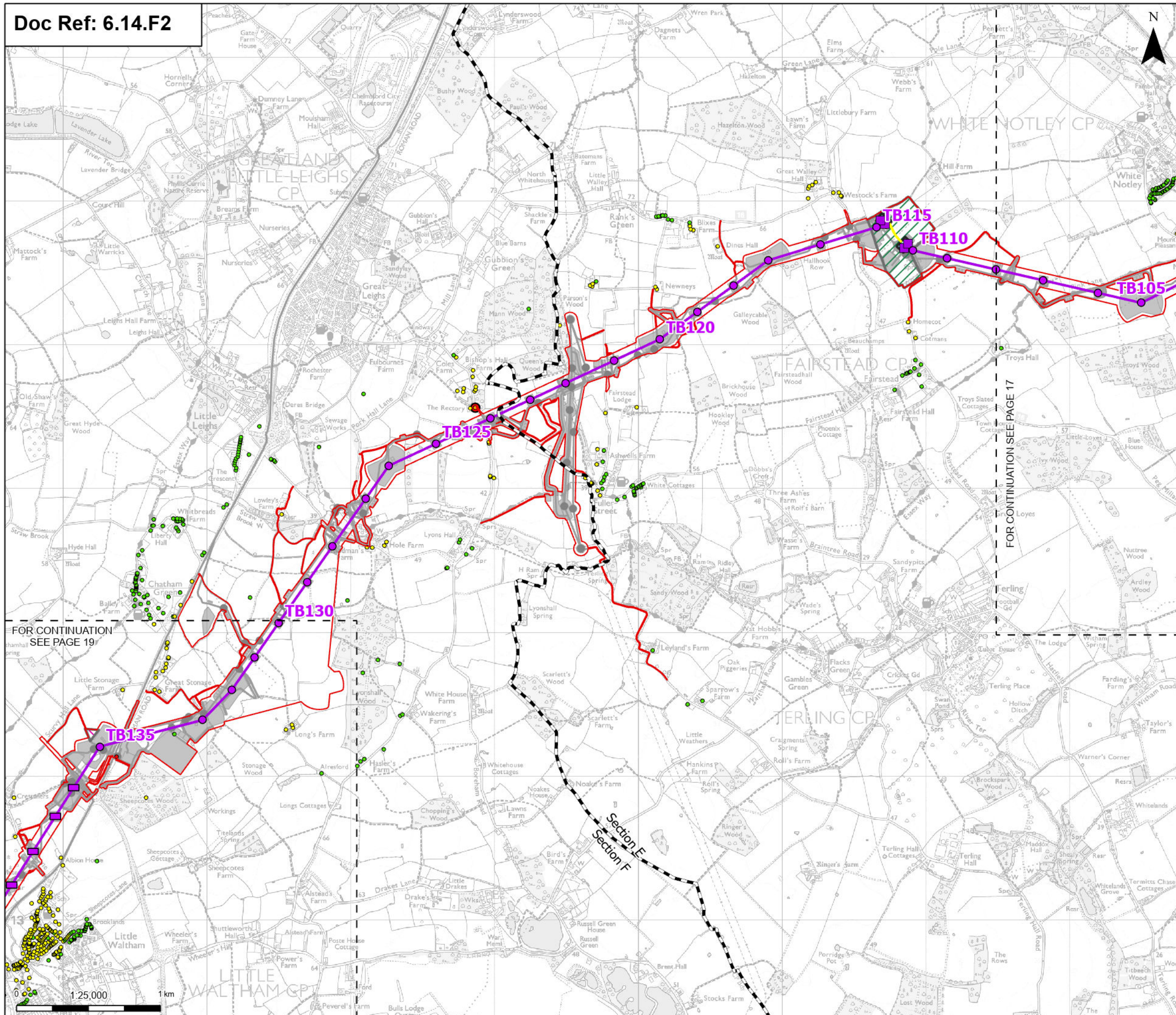

Order limits

Sheet index cutline

Project sections

Proposed project design details

- Proposed low duty gantry
- Proposed low height pylon location
- Proposed standard lattice pylon location
- Proposed overhead line alignment
- Proposed underground cable alignment
- Proposed cable sealing end compound (CSEC)
- Environmental area
- Environmental mitigation
- Other temporary and permanent construction and operational works

Discipline specific constraints

Magnitude of impact without mitigation

- Large
- Medium
- Small
- Negligible
- Significant adverse effect without mitigation - residential

Note: The proposed overhead line alignment and proposed underground cable alignment together comprise the alignment. For further details regarding the design, please refer to Figures 4.1 (document reference 6.4.F1) and 4.2 (document reference 6.4.F2).

Notes: © Crown copyright and database rights 2025 Ordnance Survey 0100031673, Contains public sector information licensed under the Open Government Licence v3.0, © National Grid UK

Norwich

Cambridge

Ipswich

Chelmsford

Tilbury

London

A	Aug 2025	FOR DCO APPLICATION	NB	AF	KB
Rev	Date	Description	Drawn	Check	Approv

PROJECT:

nationalgrid Norwich to Tilbury

Planning Inspectorate App Number: EN020027 Regulation 5(2)(a)

Title:

Figure 14.2 - Noise and Vibration - Construction Noise Assessment Outputs

Page 18 of 24

Designed	D. Gray	Date	21 Aug 25
Drawn	N. Banu	Date	21 Aug 25
Checked	A. Fell	Date	21 Aug 25
Approved	K. Burrows	Date	21 Aug 25
Scale:	1:25,000	Datum:	AOD
Original Size:	A3	Grid:	OS
Suitability Code:	A2	Project Number:	10059280

Suitability Description:

Accepted as Concept Stage

Drawing Number:

10059280-ARC-ENV-ZZ-DR-ZZ-00290

Revision:

A

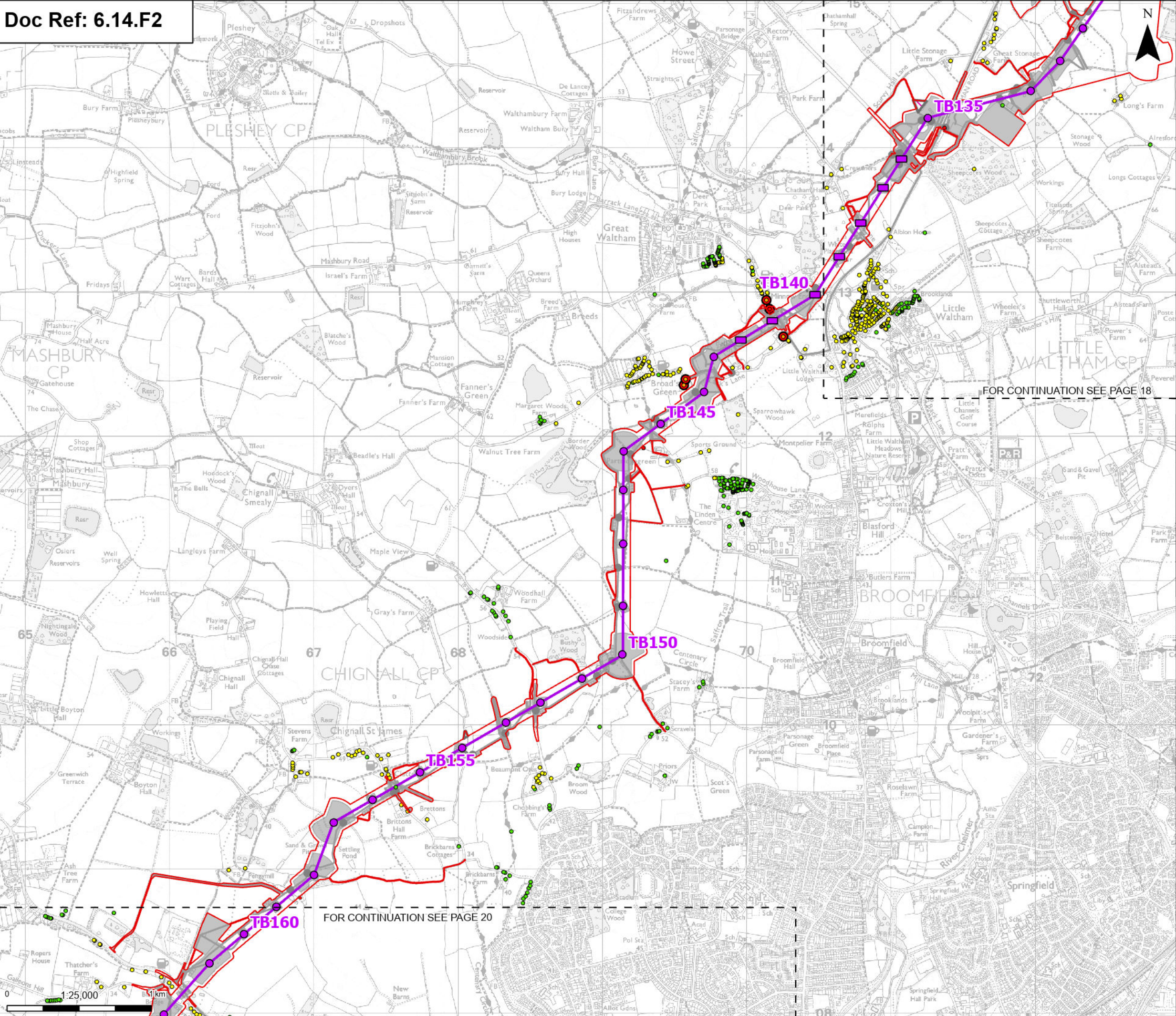

Order limits

Sheet index cutline

Proposed project design details

Proposed low height pylon location

Proposed standard lattice pylon location

Proposed overhead line alignment

Environmental mitigation

Other temporary and permanent construction and operational works

Discipline specific constraints

Magnitude of impact without mitigation

Large

Medium

Small

Negligible

Significant adverse effect without mitigation - residential

Note: The proposed overhead line alignment and proposed underground cable alignment together comprise the alignment. For further details regarding the design, please refer to Figures 4.1 (document reference 6.4.F1) and 4.2 (document reference 6.4.F2).

Notes: © Crown copyright and database rights 2025 Ordnance Survey 0100031673, Contains public sector information licensed under the Open Government Licence v3.0, © National Grid UK

Norwich

Cambridge

Ipswich

Chelmsford

Tilbury

London

A	Aug 2025	FOR DCO APPLICATION	NB	AF	KB
Rev	Date	Description	Drawn	Check	Approv

PROJECT:

nationalgrid

Norwich to Tilbury

Planning Inspectorate App Number: EN020027
Regulation 5(2)(a)

Title:

Figure 14.2 - Noise and Vibration -
Construction Noise Assessment Outputs
Page 19 of 24

Designed	D. Gray	Date	21 Aug 25
Drawn	N. Banu	Date	21 Aug 25
Checked	A. Fell	Date	21 Aug 25
Approved	K. Burrows	Date	21 Aug 25
Scale:	1:25,000	Datum:	AOD
Original Size:	A3	Grid:	OS
Suitability Code:	A2	Project Number:	10059280
Suitability Description: Accepted as Concept Stage			

Drawing Number:

10059280-ARC-ENV-ZZ-DR-ZZ-00290

Revision:

A

Print Date: 08-15-25 11:39:55 COPYRIGHT: NOT TO BE REPRODUCED WITHOUT THE WRITTEN PERMISSION OF NATIONAL GRID ELECTRICITY TRANSMISSION PLC

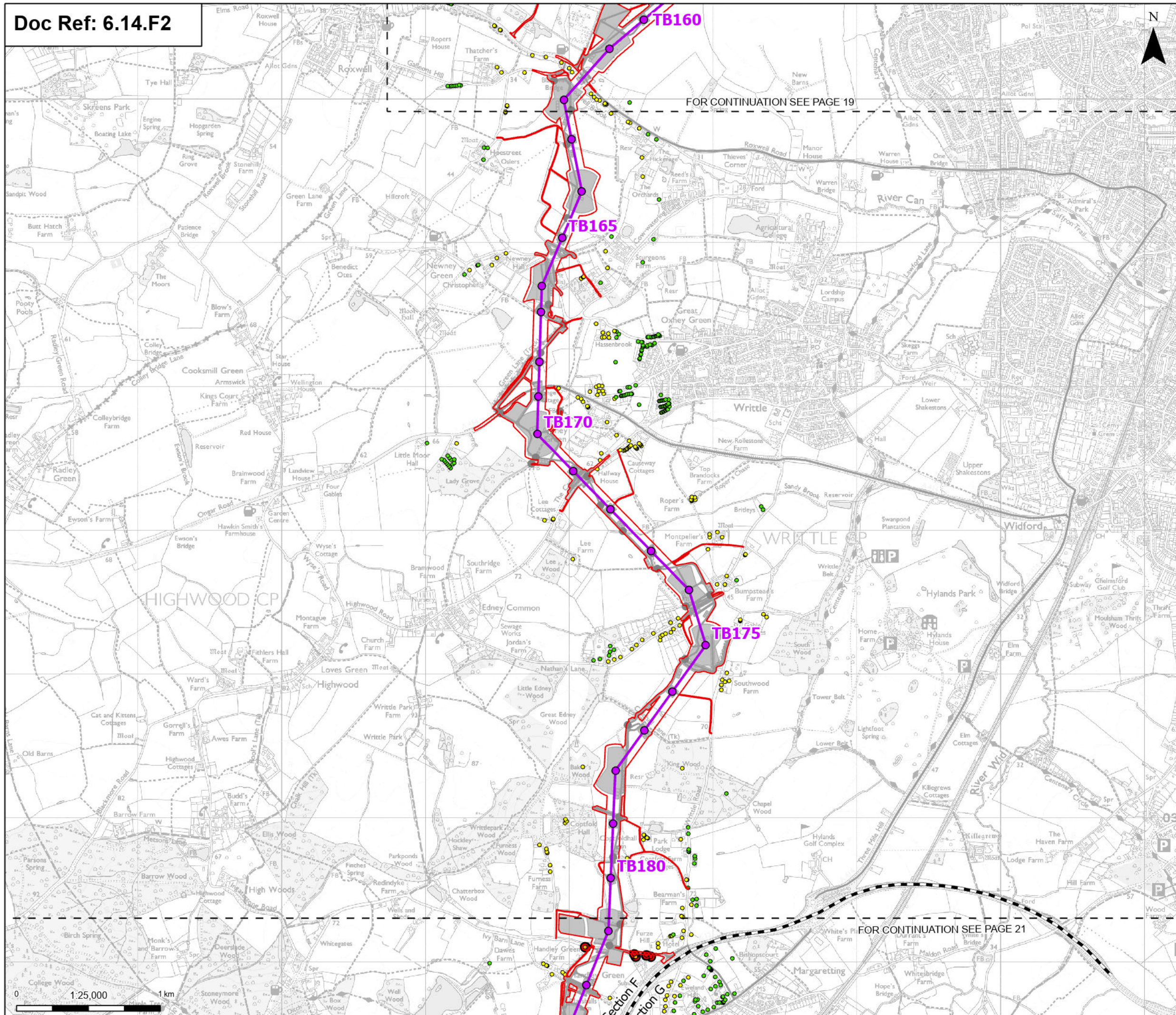

Order limits

Sheet index cutline

Project sections

Proposed project design details

- Proposed standard lattice pylon location
- Proposed overhead line alignment
- Environmental mitigation
- Other temporary and permanent construction and operational works

Discipline specific constraints

Magnitude of impact without mitigation

- Large
- Medium
- Small
- Negligible
- Significant adverse effect without mitigation - residential

Note: The proposed overhead line alignment and proposed underground cable alignment together comprise the alignment. For further details regarding the design, please refer to Figures 4.1 (document reference 6.4.F1) and 4.2 (document reference 6.4.F2).

Notes: © Crown copyright and database rights 2025 Ordnance Survey 0100031673, Contains public sector information licensed under the Open Government Licence v3.0, © National Grid UK

Norwich

Cambridge

Ipswich

Chelmsford

Tilbury

London

A	Aug 2025	FOR DCO APPLICATION	NB	AF	KB
Rev	Date	Description	Drawn	Check	Approv

PROJECT:

nationalgrid Norwich to Tilbury

Planning Inspectorate App Number: EN020027 Regulation 5(2)(a)

Title:

Figure 14.2 - Noise and Vibration - Construction Noise Assessment Outputs Page 20 of 24

Designed	D. Gray	Date	21 Aug 25
Drawn	N. Banu	Date	21 Aug 25
Checked	A. Fell	Date	21 Aug 25
Approved	K. Burrows	Date	21 Aug 25
Scale:	1:25,000	Datum:	AOD
Original Size:	A3	Grid:	OS
Suitability Code:	A2	Project Number:	10059280

Suitability Description:

Accepted as Concept Stage

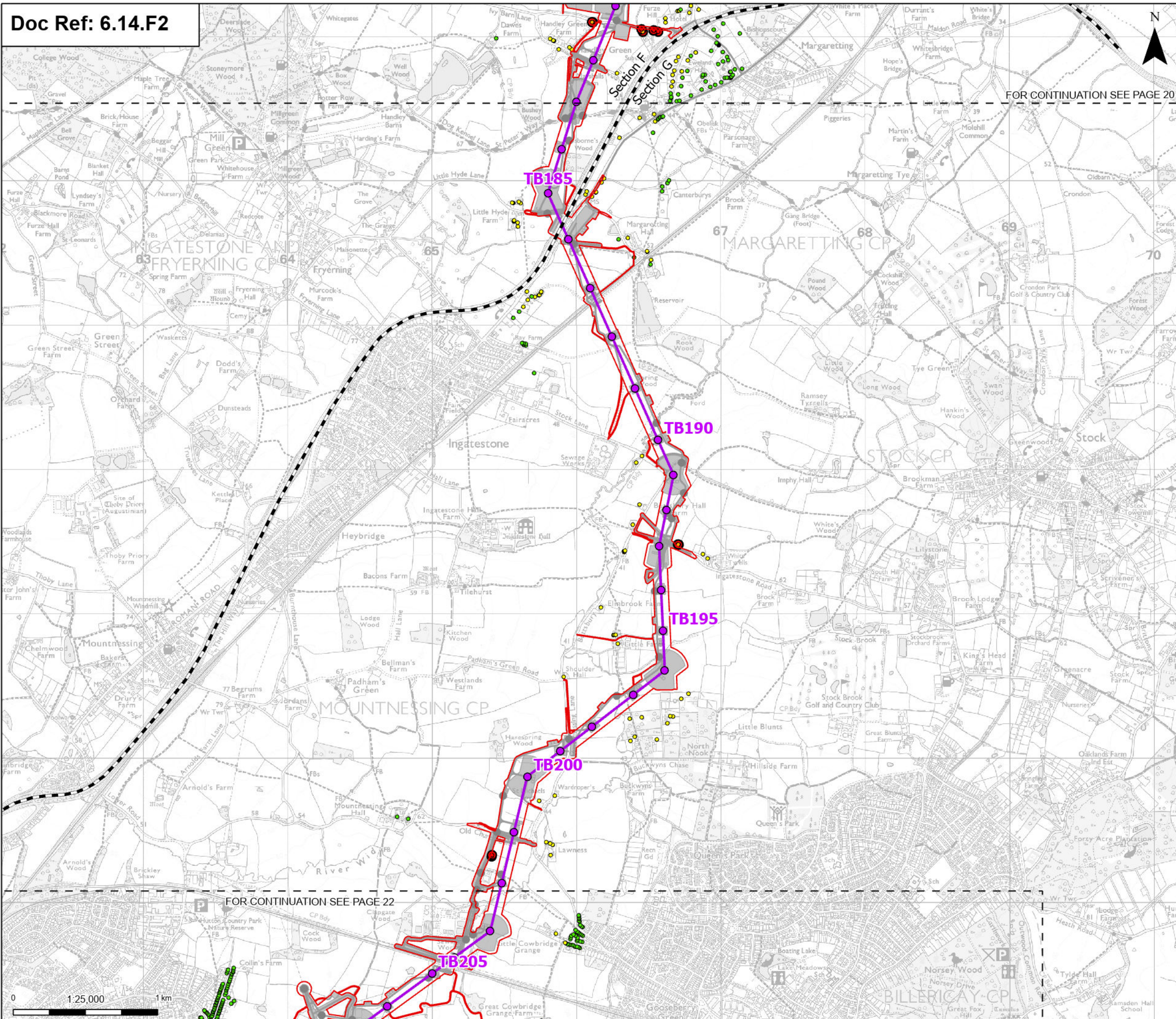

Drawing Number: 10059280-ARC-ENV-ZZ-DR-ZZ-00290

Revision: A







FOR CONTINUATION SEE PAGE 20

FOR CONTINUATION SEE PAGE 22





-  Order limits
 -  Sheet index outline
 -  Project sections

Proposed project design details

 -  Proposed standard lattice pylon location
 -  Proposed overhead line alignment
 -  Environmental mitigation
 -  Other temporary and permanent construction and operational works

Discipline specific constraints

Magnitude of impact without mitigation

 -  Large
 -  Medium
 -  Small
 -  Negligible
 -  Significant adverse effect without mitigation - residential

Note: The proposed overhead line alignment and proposed underground cable alignment together comprise the alignment. For further details regarding the design, please refer to Figures 4.1 (document reference 6.4.F1) and 4.2 (document reference 6.4.F2).

Notes: © Crown copyright and database rights 2025 Ordnance Survey 0100031673, Contains public sector information licensed under the Open Government Licence v3.0, © National Grid UK



A	Aug 2025	FOR DCO APPLICATION	NB	AF	KB
Rev	Date	Description	Drawn	Check	Approv

nationalgrid PROJECT: Norwich to Tilbury

Planning Inspectorate App Number: EN020027
Regulation 5(2)(a)

Figure 14.2 - Noise and Vibration -
Construction Noise Assessment Outputs
Page 21 of 24

Designed	D. Gray	Date	21 Aug 25
Drawn	N. Banu	Date	21 Aug 25
Checked	A. Fell	Date	21 Aug 25
Approved	K. Burrows	Date	21 Aug 25
Scale:	1:25,000	Datum:	AOD
Original Size:	A3	Grid:	OS
Suitability Code:	A2	Project Number:	10059280

Accepted as Concept Stage

Drawing Number: 10059280-ARC-ENV-ZZ-DR-ZZ-00290	Revision: A
--	----------------

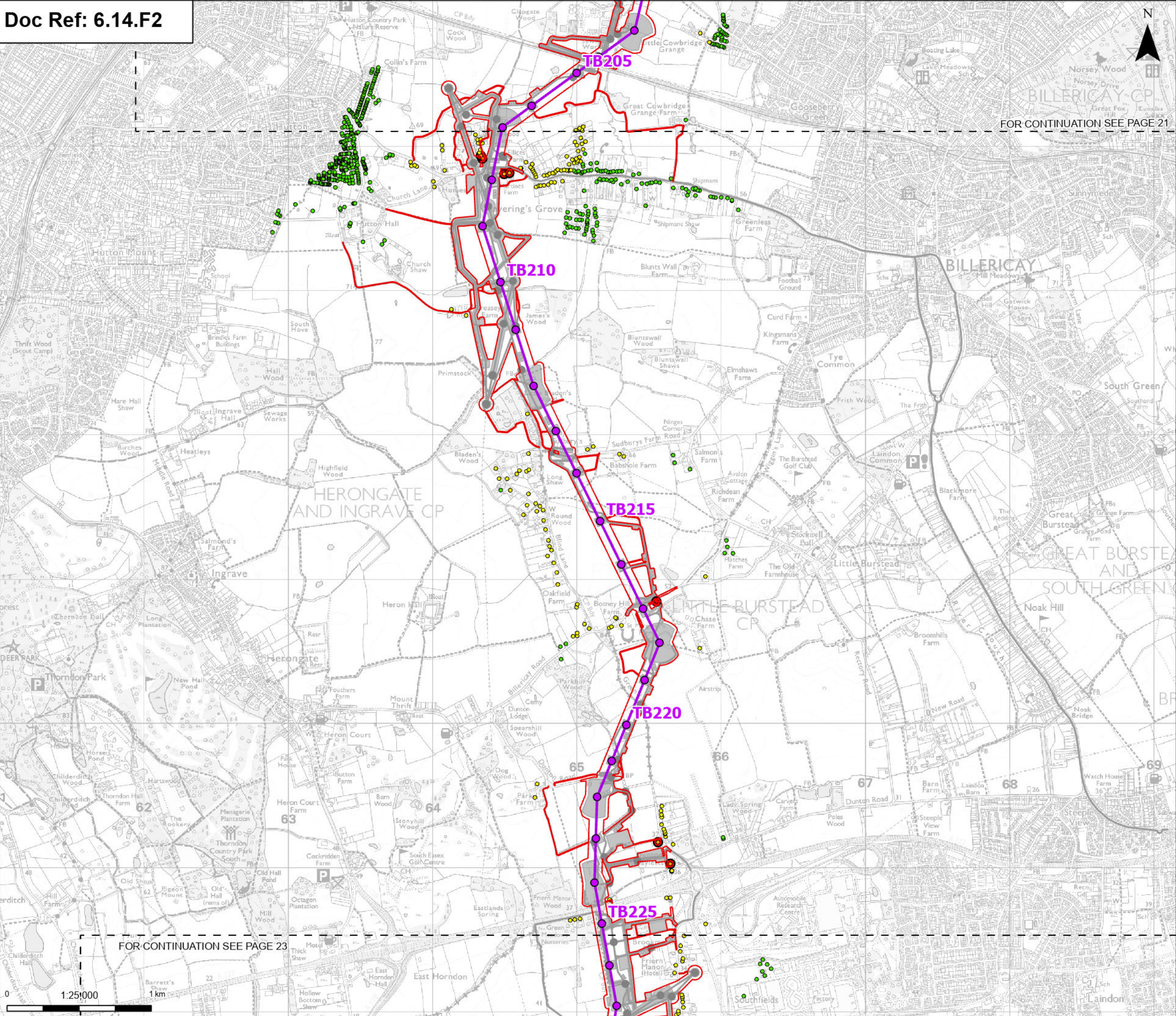

Order limits

Sheet index cutline

Proposed standard lattice pylon location

Proposed overhead line alignment

Other temporary and permanent construction and operational works

Discipline specific constraints

Magnitude of impact without mitigation

Large

Medium

Small

Negligible

Significant adverse effect without mitigation - residential

Note: The proposed overhead line alignment and proposed underground cable alignment together comprise the alignment. For further details regarding the design, please refer to Figures 4.1 (document reference 6.4.F1) and 4.2 (document reference 6.4.F2).

Notes: © Crown copyright and database rights 2025 Ordnance Survey 0100031673. Contains public sector information licensed under the Open Government Licence v3.0. © National Grid UK

Norwich

Cambridge

Ipswich

Chelmsford

Tilbury

London

A	Aug 2025	FOR DCO APPLICATION	NB	AF	KB
Rev	Date	Description	Drawn	Check	Approv

PROJECT:

Norwich to Tilbury

Planning Inspectorate App Number: EN020027

Regulation 5(2)(a)

Title:

Figure 14.2 - Noise and Vibration - Construction Noise Assessment Outputs

Page 22 of 24

Designed	D. Gray	Date	21 Aug 25
Drawn	N. Banu	Date	21 Aug 25
Checked	A. Fell	Date	21 Aug 25
Approved	K. Burrows	Date	21 Aug 25
Scale:	1:25,000	Datum:	AOD
Original Size:	A3	Grid:	OS
Suitability Code:	A2	Project Number:	10059280
Suitability Description:			
Accepted as Concept Stage			

Drawing Number:

10059280-ARC-ENV-ZZ-DR-ZZ-00290

Revision:

A

Print Date: 08-15-25 11:40:03 COPYRIGHT: NOT TO BE REPRODUCED WITHOUT THE WRITTEN PERMISSION OF NATIONAL GRID ELECTRICITY TRANSMISSION PLC

